# Chicago Daily Tribune

HENRY FOWLER & CO., PUBLISHERS. — OFFICE IN THE TRIBUNE BUILDINGS, 53 CLARK STREET, NEXT DOOR SOUTH OF THE POST OFFICE. — TERMS—EIGHT DOLLARS PER YEAR.

VOL. VIII.—OLD SERIES. — CHICAGO ILLINOIS, THURSDAY MORNING, JUNE 8 1854. — NEW SERIES.—VOL. II.


CHICAGO DAILY TRIBUNE
PUBLISHED EVERY MORNING AND EVENING.
(Sundays excepted.)
BY HENRY FOWLER & CO.
In the Tribune Buildings, No. 53 Clark street, next door South of the Post Office.

TERMS OF SUBSCRIPTION

THE CHICAGO TRI-WEEKLY TRIBUNE is published Tuesday's, Thursday's and Saturday's, in time for the earliest morning mails. It is of the same size with the large Morning Daily and contains all the reading matter of two days. This is an excellent edition for residents in the country. It will be furnished to mail subscribers at the low price of $4.00 a year in advance.

THE CHICAGO WEEKLY TRIBUNE contains all the valuable reading matter of the Daily, comprising the latest intelligence by Telegraph and the Mails, Market Reports, Literary Reviews, one choice Story each week, and excellent Home Articles, and is a sheet larger than the large sheet of the New York Weekly Tribune. It is published every Friday at the low price of $1.50 a year in advance. Ten copies to one address $12.50. Twenty Copies to one address $22.50.

## PROFESSIONAL CARDS.

MONROE & NICHOLAS,
ATTORNEYS & COUNSELLORS AT LAW,
No. 18 CLARK STREET, (Up stairs,)
CHICAGO, ILLINOIS.

JOHN H. THOMPSON,
ATTORNEY AND COUNSELLOR AT LAW
COMMISSIONER OF DEEDS FOR WISCONSIN.
OFFICE NO. 77 RANDOLPH ST., up stairs,
CHICAGO, ILLINOIS.

HEADING & HOPKINS,
ATTORNEYS & COUNSELLORS AT LAW,
And General Land Agents.
MORRIS GRUNDY COUNTY, ILLINOIS.

D. N. BURNHAM,
ATTORNEY AND COUNSELLOR AT LAW.
OFFICE 44 CLARK ST., CHICAGO.

H. C. KELLY,
ATTORNEY AND COUNSELLOR AT LAW. Office No. 60 Clark street, opposite the Post Office, Chicago, Ill. Particular attention paid to Collecting, and Conveyancing.

JOHN W. WAUGHOP
ATTORNEY AT LAW AND SOLICITOR IN CHANCERY. Office Clark street, opposite Sherman House, Chicago Illinois.

JAMES CLAPP, JR.,
ATTORNEY AND COUNSELLOR AT LAW,
No. 31 Dearborn St., Chicago.

HENRY S. JENNINGS,
ATTORNEY AND COUNSELLOR AT LAW AND SOLICITOR IN CHANCERY.
Office corner of Clark and Randolph sts., opposite Sherman House. All business promptly attended to.

JOHN WOODBRIDGE, JR.,
Attorney and Counsellor at Law,
COR. DEARBORN AND RANDOLPH STREETS
CHICAGO, ILLINOIS.

BARKER & MEECH,
Attorneys and Counsellors at Law,
AND SOLICITORS IN CHANCERY,
117 LAKE ST.............CHICAGO.
J. N. BARKER. GEO. A. MEECH.

PASCHALL WOODWARD,
Attorney & Counsellor at Law,
CONVEYANCER AND REAL ESTATE AGENT.
OFFICE 71 Clark St.............Chicago, Illinois.
Particular attention will be given to the collection of all demands entrusted to his care.

Medical Card.
DOCTOR C. C. HULTIN would respectfully inform the inhabitants of Chicago that he has opened an Office at the corner of Clark and North Water streets where he may be found by all who need his services. He hopes by strict attention and close application, he will endeavor to merit the same.

L. S. MAJOR, M. D.,
BOTANIC PHYSICIAN.
Office and Residence, 161 Madison street.

DR. THOMAS SCOTT,
LICENTIATE OF THE ROYAL COLLEGE OF SURGEONS OF EDINBURGH.
HAVING taken up his residence in Chicago, tenders his professional services to those in the city and country. He has been engaged in the practice of Medicine, Surgery, and Midwifery for the last twenty-two years—four years in Scotland, ten years in Canada, and eight years in the United States.

DR. BRAINARD
WILL be in Chicago to attend to his business from and after the 20th of April, 1854.

MRS. C. L. RAWSON, M. D.
HOMEOPATHIST AND OBSTETRICIAN.
Graduate of the "Western College of Homeopathic Medicine," Cleveland, Ohio, and Medical Practitioner during the last five years.
WILL give prompt attention to those desiring her professional services. Residence, No. 12 Dearborn St.

DR. WILCOX, Dentist,
AND MANUFACTURER OF
CARVED BLOCK TEETH,
No. 39, Dearborn Street, Chicago.
(Opposite the Tremont House.)

NEW AND VALUABLE DISCOVERY.
Great Improvement in Artificial Teeth.
DR. J. A. KENNICOTT, No. 96 Lake street, having purchased ALLEN'S PATENT Improved Method of setting Mineral Teeth, takes pleasure in offering to the public a REAL and SUBSTANTIAL IMPROVEMENT.

SOMETHING NEW.
A VERY great and decided improvement in the science of Dentistry, at Dr. W. H. KENNICOTT'S Office, and only to be seen to be properly appreciated by any one who ever wore artificial teeth.

DENTISTRY
DRS. C. H. & J. D. QUINLAN, Surgeon Dentists and Manufacturers of Carved Block Porcelain Teeth, with Artificial Gums. Teeth inserted in all the different modes from one to an entire set. Office and residence, 46 Clark street, opposite the New Court House.
Chicago, Jan. 30, 1854.

## BUSINESS CARDS.

S. F. ATWOOD,
PRODUCE AND COMMISSION MERCHANT.
14..........DEARBORN STREET..........14
CHICAGO, ILLINOIS.
Cash advanced on produce consigned for sale.

GEORGE W. FLANDERS. JAMES WADSWORTH.
FLANDERS & WADSWORTH,
WHOLESALE GROCERS, AND
Commission Merchants,
172 SOUTH WATER STREET,
CHICAGO, ILL.

FIELD, BENEDICT & CO.,
CLOTHS, CASSIMERES & VESTINGS,
CLOTHING
171 S. Water St., Chicago.

Whips, Whips, Whips.
WE have now on hand a full and complete assortment of WHIPS and LASHES for the Spring trade. We have Lashes from 75 cents to $12 per dozen, and Whips from $1 to $50 per dozen.
W. & J. WINDOES, No. 3 Clark st.

R. M. MITCHELL & CO.,
AGENTS FOR
LAWRENCE, MOLONY & CO.'S
ALCOHOL, WHISKY AND PURE SPIRITS

G. W. CLARK,
PORTRAIT AND LANDSCAPE PAINTER,
94..........STATE ST..........94
(Corner of Washington st.)

STEWART BROS.,
IMPORTERS,
FORWARDING & COMMISSION MERCH'TS.
Wines, Gin, Brandies, Cigars, Groceries, Oils, Paints, Indigo, Varnishes, &c.
238 & 240 SOUTH WATER STREET.
CHICAGO, ILLINOIS.

REMOVAL.
LONDON DYE HOUSE REMOVED TO 126 CLARK ST.

R. B. DENNISON,
Architect & Draughtsman,
OFFICE NO. 9 CLARK ST.

"Delicious."
That Fine Cut Tobacco,
Just rec'd by
DANIELS & BROTHER,
UNDER THE MATTESON HOUSE.
IS THE BEST WE HAVE EVER TASTED.

CRANBERRIES—A fine lot just rec'd at 51 & 53 State st.

## BUSINESS CARDS.

Chicago Brush Factory.

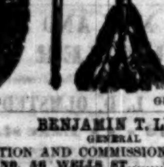

51 Wells st.
Brushes of every descript'n constantly ON HAND, at WHOLESALE and Retail, At the lowest cash pric's.
GERTS & LODER.

BENJAMIN T. LEE,
GENERAL
AUCTION AND COMMISSION MERCHANT,
NO. 56 WELLS ST........CHICAGO.
Out-door Sales attended to.

NEW MILLINERY!
AT MRS. THOMAS'
163..............LAKE STREET..............163

PIG IRON.
100 TONS SCOTCH PIG.
For sale at the Foundry of
G. W. SIZER & CO.

WHIPS & LASHES,
WHOLESALE.
BOWEN & BRO.,
NO. EIGHT, CLARK STREET.
The highest market price (cash) paid for FURS AND DEER SKINS.

Marble Mantels for $20.
H. & O. WILSON,
CORNER STATE AND WASHINGTON STS.,
(One Block South of Market.)
MONUMENTS, CENOTAPHS AND TOMBS.
CHOICE American, Italian, Spanish, Irish, French and Egyptian Marble. Chimney Pieces of the latest styles, Counter Tops, Washstands, and all Marble Tables, Pier Slabs, with Gilded Brackets, &c.

New Spring Goods.
FITCH & HEWES,
83..............LAKE STREET..............83
HAVE just opened a beautiful assortment of Dress Goods, consisting of PLAID, STRIPED and BROCADE SILKS, PLAID BEREGES, ORGANDIES, CRAPE DE PARIS, and other styles.
FITCH & HEWES.

COMPTON & SPENCE,
WHOLESALE
COMMISSION MERCHANTS,
And Agents for
VIRGINIA MANUFACTURED TOBACCO,
97 South Water St., Chicago, Ill.

COMPTON & SPENCE,
WHOLESALE COMMISSION MERCHANTS,
HAVE on consignment a large assortment of Segars, at prices ranging from $5 to $50 per M. Call at 97 South Water st., Chicago, Ill.

E. C. CLEAVER & CO.,
Storage, Forwarding and Commission
MERCHANTS,
OPPOSITE R. R. DEPOT, BELOIT, WIS.
Goods sent to our care are promptly attended to.

APEL & GREEN,
Ornamental Plasterers,
LASALLE STREET,
2 doors south of Randolph, opposite the Court House,
CHICAGO, ILLINOIS.
Stucco Work of all descriptions executed on the shortest notice. Centre Pieces, Frezes, Trusses, and Soffits, constantly on hand.

Boots and Shoes.
J. T. JEWETT, Boot and Shoe Manufacturer, Lasts and Shoes kept constantly on hand, and made to order on short notice, and on reasonable terms. No. 91 Lake Street.

D. EATON & CO.,
Importers of GUNS AND Pistols, DUELLING and other DIRKS, &c.
SPORTING APPARATUS!!!
Gun Makers' Materials, Bowie Knives, and the best brands of Eastern Gunpowder.
NO. 88 LAKE STREET. NO. 88
OPPOSITE TREMONT HOUSE, CHICAGO, ILL.

C. L. HARMON & CO.
COMMISSION MERCHANTS AND WHOLESALE GROCERS.
SOUTH WATER STREET, CHICAGO, ILLINOIS.
AGENTS for the sale of Fairbank's Platform and Counter Scales, and Herring's Salamander Safes.

SMITH & POLLARD,
WHOLESALE GROCER
AND
COMMISSION MERCHANTS
141..........SOUTH WATER STREET..........141
Between Clark and LaSalle Sts., Chicago.

ALEXANDER WHITE,
Wholesale and Retail Dealer in
PAINTS, OILS & VARNISHES,
Brushes, Camphine, Burning Fluid and Candles, English, French & American Window Glass, Artist Colors, Brushes and Material,
SHOT, BAR LEAD, SASH AND DYE STUFFS.
Wholesale Store 107 South Water Street.
Retail Store 165 Lake Street.

ELLIS & MIGHELL,
Of Batavia, Kane County, Illinois,
Manufacturers of all kinds of Wrought Iron Hammered Axles for Carriages and Wagons.
HARDWARE MERCHANTS will find it to their advantage to give us a trial, as we are determined to do good work and sell cheap.

P. W. GATES & CO.,
MANUFACTURERS OF
Rail Road Cars, Steam Engines & Boilers,
GATES' PATENT SCREW CUTTER,
FLOUR AND SAW MILL GEARING,
AND AGENTS FOR THE SALE OF
Engine and Hand Lathes, Upright Drills, Slide Rests, Power and Hand Planers, &c.
Castings made to order, and Steamboat and other Machinery repaired on the shortest notice. A select and full assortment of Patterns on hand.
Eagle Works, Chicago Ill.

CARRIAGES.
J. J. WRIGHT is now prepared to fill orders for any description of Carriages, warranted to be made of the BEST NEW ENGLAND TIMBER, at his
New Manufactory,
On State Street, directly opposite Messrs. Stone & Boomer's Car Factory.

C. S. MALTBY,
(SUCCESSOR TO HOLT & MALTBY,)
Wholesale and Retail Dealer in
OYSTERS,
NO. 12 CLARK ST.........(Bet. Lake & So. Water Sts.)
H. COOKE, Agent.

MILLS & CO.,
139 SOUTH WATER ST., 139
WHOLESALE DEALERS IN
STAPLE AND FANCY DRY GOODS.
AGENTS for the sale of LAFLIN & SMITH'S SPORTING AND MINING POWDER, Laflin & Brother's Patent Laid Writing Paper, The Waterville Manufacturing Co.'s Pocket Cutlery, and Manufacturers of Cigars.

VAN OSDEL & OLMSTED,
Architects and Building Surveyors,
OFFICE Nos. 12 & 13,
(Second story of Offices,) in Ira Couch's New Marble Front Buildings, Dearborn st.
JOHN M. VAN OSDEL. WM. B. OLMSTED.

S. W. McMASTER,
Commission & Forwarding Merchant,
DEALER IN ALL KINDS OF PRODUCE,
No. 41 MAIN STREET, Telegraph Buildings,
GALENA, ILLINOIS.
Refer to—Beebe, Lyon & Co.; Norton & Hempstead.

EDWARD ELY,
Draper and Tailor,
And Dealer in
GENTLEMEN'S FURNISHING GOODS
32..........DEARBORN STREET..........32
(Opposite Tremont House.)
Paris Fashions received Monthly.

Clothing Hall.
WM. CLINGMAN & CO.,
183..........Lake St..........183
WE are now receiving at the Clothing Hall, a very choice and well selected stock of French, English, German and American Cloths, of the very best manufacture, which we are prepared to make up in the latest and most approved style and warrant them to fit.
WM. CLINGMAN & CO.

Undertaking.
A. & R. McCLURE,
CITY SEXTONS,
(At the old stand of A. S. Bates.)
THE subscribers having associated with themselves ROBERT McCLURE, beg to inform the public that he continues to carry on the above business at his old stand, No. 66 La Salle st.
ANDREW McCLURE.

Dress Making at Reduced Prices,
AT MISS L. D. BENJAMIN'S,
139..........LAKE ST..........139

## CARDS.

HENRY K. WALKER,
Dealer in every description of
FURNITURE, FEATHERS,
MATTRESSES,
BEDS AND BEDDING.
—ALSO—
PIANO FORTES AND MELODEONS.
163..........Randolph Street..........163
CHICAGO, ILL.

REMOVAL.
STOW'S BONNET ROOMS
REMOVED TO COR. CLARK & LAKE STS.
NEW BONNETS JUST RECEIVED.

JAS. M. BELDEN,
Wholesale and Retail Dealer in
GROCERIES, FRUITS, WINES, LIQUORS, &c.
216 RANDOLPH ST. 216
(Opposite New York House.)

L. W. CLARK,
Real Estate Agent and Stock Broker
100 RANDOLPH ST. 100
LOTS, LANDS, HOUSES, &c., BOUGHT AND SOLD.
Business transacted promptly, and with careful attention. A description of all property for sale can be seen by calling at the office. Information gratis.
L. W. CLARK.

CHARLES CHRISTOPHER,
City Coppersmith and Brass Founder,
Iron, Zinc and Tin Plate Worker,
REAR OF 75 LAKE STREET,
CHICAGO, ILLINOIS.

JOHN MURRAY,
Forwarding & Commission Merchant,
AND GENERAL AGENT FOR
ALL KINDS OF COAL.
OFFICE, first door North of Clark st. Bridge, East side of street, Chicago, Ill.

J. H. DUNHAM & CO.,
92 and 94 SOUTH WATER STREET,
CHICAGO, ILLINOIS.
Wholesale Grocers and Commission
MERCHANTS,
AGENTS FOR
BELCHER'S STEAM SUGAR REFINERY.

WILLARD'S
Excelsior Hat Store,
36.....DEARBORN STREET.....36.
(OPPOSITE TREMONT HOUSE.)
G. WILLARD, practical Hatter, from New York, respectfully informs the Hat wearing community that he is prepared to furnish Gentlemen's Hats (only) in every possible variety of style now worn in Broadway, and of the finest texture and workmanship.
Hats made to order on short notice, at reasonable prices.

JOSEPH MOORIDGE,
Commission and Forwarding Merchant,
ST. LOUIS, MO.

New Dry Goods.
M. D. GILMAN
IS NOW RECEIVING AT
131..........WATER ST., Up Stairs..........131.
Direct from Manufacturers and Importers,
A full and complete Stock of Seasonable
Dry Goods;
All of which will be sold at
New York Jobbing Prices.
The attention of Country Merchants is invited.

COOLEY, WADSWORTH & CO,
IMPORTERS AND JOBBERS OF
DRY GOODS!
205......SOUTH WATER ST......205
HAVE NOW IN STORE, AND ARE CONSTANTLY RECEIVING direct from the manufacturers, every variety of FOREIGN AND DOMESTIC DRY GOODS, to which they would invite the attention of Western Merchants before making their Fall purchases.

A. G. BURLEY & CO.,
Importers and Dealers in
CROCKERY, CHINA,
GLASS & BRITANNIA WARES,
Patent, Solar, Hanging and Parlor Lamps, Table Cutlery, Looking Glasses, etc., etc.,
No. 175 Lake Street..........CHICAGO
A. G. BURLEY. JNO. TYRRELL.

NORTON & HEMPSTEAD,
(SUCCESSORS TO NORTON & WALTER,)
Wholesale Grocers and Commission
MERCHANTS,
115......SOUTH WATER ST......115.
MYRON H. NORTON. EDWARD HEMPSTEAD.

E. H. CUMMINGS & CO.,
Real Estate & Stock Brokers
FOR WEST CHICAGO.
Lands Bought and Sold; Titles Conveyed and Examined.
Abstracts made upon the shortest notice. Taxes Paid, and Money Collected. 2½ per cent is our charge for selling or buying Lands, Houses, Stores, Farms, Vessels, &c.
We keep a horse and carriage for showing Lands, (free of charge.) Come and see our maps before you buy.
Office near the West Market School House.

J. GWYNN,
CHICAGO BRASS FOUNDRY.
No. 47 Franklin Street,
BETWEEN LAKE AND RANDOLPH.
HAVING commenced the above business, I would inform all who want anything done in my line, that I shall be prepared to supply them on the shortest notice, and that I propose keeping on hand such work as Gauge, Water, and Oil Cocks and Cups, and will make all kinds of Pumps and Brass Castings to order. I will also endeavor through punctuality and good work, to secure my share of business.
J. GWYNN.
All kinds of Light Blacksmithing done to order.

B. CARPENTER,
PACKER AND PROVISION DEALER
NORTH WATER STREET, near Lake House.
Constantly on hand and for sale a good supply of PORK, LARD, BEEF, &c.

WILLIAM JAMES WHITE,
ENGRAVER, SEAL CUTTER,
Copper Plate Printer and Stationer,
COMMERCIAL COLLEGE BUILDINGS, 72 STATE Street, near Randolph, Chicago, Illinois.

The Niagara Pail & Tub Company,
BUFFALO, N. Y.
CONTINUE to manufacture and keep on hand, at their Depot in this city, a large assortment of Wood Pails, Tubs and Keelers, made from the best of stock, and warranted equal if not superior to any manufactured elsewhere.
The patronage of Merchants and Dealers is respectfully solicited.
Orders addressed to Messrs. Pratt & Co., Hardware Merchants, or the subscriber, will meet with prompt attention. Circulars containing list of ware and prices, will be forwarded on application to Messrs. P. & Co., or the undersigned.
F. F. WOOD, Superintendent.
Buffalo, March 1, 1854.

WAR DECLARED BY ENGLAND!
20,000 RUSSIANS CROSSED THE DANUBE
Still
WILLIAM E. OTTO
Continues to receive by Railroad, all kinds of
Paper Hangings,
AT HIS NEW STORE, 69 RANDOLPH STREET.

Bolts, Nuts & Washers.
THE subscribers are manufacturing the above articles by machinery, suitable for
MACHINISTS, BRIDGE & CAR BUILDERS.
COLD PUNCHED, Square and Six Sided Nuts, Washers, and Chain Links, made by the best refined iron, expressly for our use.
LT ENDS MADE TO ORDER.
Estimates given for work, and Price Lists furnished on application, by letter, to our Works, Buttonwood street, below Broad, Philadelphia.
HOOPES & TOWNSEND.

REMOVAL.—P. VON SCHNEIDAU.
DAGUERREOTYPE ARTIST, has removed his establishment to
142..........LAKE STREET..........142
Over L. D. Olmsted & Co.'s Store.
He invites the public to call and examine his extensive gallery of Pictures.
Mr. Von Schneidau was awarded the Gold Medal for the best Daguerreotypes in 1850.

LEAD PIPE!
SUPERIOR MANUFACTURE,
OF ALL SIZES, FROM 1-4 INCH TO 4 1-2 INCHES CALIBRE.
SHEET LEAD,
OF EXTRA WIDTH AND OF ALL THICKNESSES,
From 2½ pounds per square foot upwards.
Manufactured by Blatchford & Collins, St. Louis, Mo. A full assortment of the above constantly on hand and for sale by
T. W. ALEXANDER & CO.,
Nos. 170 and 172, Central Wharf, South Water st., Chicago, Ill.

FAIRBANKS'
PLATFORM SCALES
LONG KNOWN—SEVERELY TESTED—
ALWAYS RIGHT—THE ACKNOWLEDGED STANDARD.
AGENTS.
C. L. HARMON & CO..........Chicago.
FAIRBANKS & CO..........New York.

REMOVAL.
UHRLAUB, SATTLER & CO.,
IMPORTERS,
Have removed from No. 201 Lake street, to
Nos. 163 & 165 SOUTH WATER STREET
(Up Stairs.)

126 LAKE ST. 126
Corner of Clark.
Watches, Jewelry & Silver Ware.
HAVING opened our Store with a complete assortment of Watches, Jewelry and Silver Ware, comprising a variety of the new, desirable and fashionable patterns.
HORNE & VOORHEES, 126 Lake st.

BOILERS FOR SALE.
CONSTANTLY on hand of the best quality. Also, one second hand do.
P. W. GATES & CO.

SHEET IRON—Russia No. 24 Sheet Iron, just rec'd and for sale by

## The Daily Tribune.

NICHOLAS OF RUSSIA.

By Mr. Dallas, Ex-Vice President of the United States, and Minister to Russia.

No admitted merit—no length of service—no elevation of rank can avert the blow with which he is ever ready to strike the culpable or disloyal. To maintain the discipline of his troops, he is in the habit of suddenly visiting their stations, without warning—when, wo to the officer or private then detected in fault! He has been known, on the instant of discovering remissness or inattention, to tear off, with his own hands, the epaulettes and decorative badges of a veteran and favorite officer. There revels in his temperament what may be called a dash of romance, which, set off by a form of great elegance and muscular strength, gives to his actions grace, vivacity and interest.

When representing the imperial chief, his details of grandeur and magnificence may be truly orientally gorgeous—his audiences, banquets and festivals as imposing and dramatic as those in the Arabian Nights—yet often from them he breaks abruptly away—travels through his kingdom, unknown and unobserved; gaining, perhaps, admission to the palace of some neighboring sovereign, under a fictitious name; or, as a mendicant by the wayside, claims the charity of his Empress—or, it may be, as an awkward captain of a steamer, affects to run down some lubbering captain of a small craft on the Baltic—and, while supposed to be thus roaming over the Empire, alarms his ministers by suddenly presenting himself amongst them.

A few years ago, an American frigate—alike celebrated for the beauty of her proportions, the solidity of her form, and quickness of sailing—entered the harbor of Cronstadt. Her arrival was at once communicated to Nicholas, and, before her anchor was fairly down, one of his richly ornamented steamers was observed approaching across the wide bay. The steamer stopped at about one hundred yards distance from the frigate, and a dazzling group of officers was seen to enter a barge, the course of which was immediately directed towards the ship. Acting as coxswain to this barge, and seating himself at the stern, appeared a conspicuous figure, with a small white cap, encircled by a red band, and attired in a single-breasted, dark green frock coat, the attire corresponding with the individual's subordinate capacity, and presenting a singular contrast to the epaulettes and other finery of those under whose orders he seemed stationed. Always prepared to receive such visitors, our naval commander met them at the gangway, and gave them a cordial welcome.

Among them was the vice-chancellor of the empire, the minister of marine, a number of admirals and general officers, who went "aft" in the cabin of the commodore, whilst their coxswain, as if conscious that he must look out for himself walked "forward" and mingled carelessly with the common sailors. As he examined the battery and scrutinized the bulwarks, asking now and then some questions, the hardy tars, trained to discern the air and tone of real authority, instinctively touched their tarpaulin hats, and winking knowingly to each other, whispered their conviction, that it "was the old boy himself!" The suspicion circulated with rapidity throughout the frigate, but no one deemed it decorous, by the slightest word or look, to intimate its existence to him who tho't himself, as he wished to be, absolutely unrecognized. After inspecting this proud specimen of our naval architecture and armament, the splendid cavalcade re-entered their barge.

And now arrived the moment when the commodore was to decide whether he should give the ordinary salute of twenty one guns, or that number, constituting an imperial one. The suspected coxswain was then quite alone, and leaning on the wheel of the steamer, as the man-of-war's heavy cannon thundered from her ports. He remained silent and stationary until at the sound of the twenty-second gun—he started with surprise—gathered his officers around him—and after he had explained to them that the "'cute Yankee" had seen through his disguise, he issued his orders for the resumption of his true character, signals were immediately noticed to be exchanged with the surrounding forts, and ten or twelve Russian ships in the harbor. The star spangled banner was then hoisted at the mast-head of the steamer, gracefully playing across the bows of the American ship, while every other armed vessel commenced firing answering salutes. When these ceased, the flag of the Union slowly descended, and Nicholas proclaimed his real presence by hoisting in its stead, the standard of his house—the dark, double headed eagle, on a yellow ground—whose appearance as if by magic awoke the cannon both on the sea and the bay, producing the deepening roar of 2000 guns.

The self-confidence which leads to those eccentric movements characterizes the deportment of the sovereign everywhere and at all times.—Our fancies are apt to imagine him always moving in state, and hedging himself around with guards and attendants, with all the show and pomp of the appurtenances of tyranny. Such is not the case. Why, the elected citizen, the King of France, with powers expressly defined and restricted, feels safe only within his palace walls, or surrounded by his soldiers, while Nicholas, the unrestricted and irresponsible despot, maintains, in all his intercourse with his people, the freedom and carelessness of unimportant privacy. He is seen at all hours—in a small single-horse sleigh—in an open carriage—on horseback or on foot, unaccompanied and undistinguished except by those familiar with his general appearance or physiognomy, strangers, unaware of his presence, pass him without respect.

REAL ESTATE FOR SALE.
LOT 6 blk 24, on Monroe st., Original Town.
1 Lot 8 blk 21, S E ¼ sec 21, T 39, 14.
4 Lots in blk 28, sec 17, T 39, 14.
3 Lots on Griswold st., 26x106, between Harrison and Polk sts.
3 Lots in blk 28, sec 27, T 37 14.
Lot 4, blk 51, Carpenter's Add., 65x125 ft.
80x100 on Desplaines st., blk 28, S. S.
1 Lot 10, blk 134, S S, being on State st.
5 Lots in blk 23, Carpenter's Add.
Lot on Wabash Avenue, 80x190 feet.
Lot on the corner of Rio Grande and Calumet sts., 100 by 150 ft.
Lot on Washington st. near Franklin, 40x160.
100 ft on Warren st. west of the Park, at $15 per ft.—canal time.
80 ft on Lake st., blk 56, west of the Park, at $30 per ft.
140 ft on Randolph st. west of the Park.
2 Lots on Buffalo st., blk 128, S. S.
4 acres on Madison st. west of Bulls Head.
2 ten acre blocks in sec 17, 39, 14.
1 five acre block in sec 17, 39, 14.
Also, 4 good dwelling houses and lots.
S. CLEVELAND & CO.
44 Clark st., 2d story.

CHOICE RESIDENCE PROPERTY FOR SALE
PRUSSING & WADSWORTH,
No. 26 Clark st., next door south of the Exchange Bank.
OFFER FOR SALE the following valuable Real Estate, viz:
400 ft front by 180 ft deep, in sec 27, on Calumet and Prairie Avenues. Very desirable for residences, having a fine view of the lake.
One Lot 50x180 ft on Wabash av. near Twelfth st.—will be sold very cheap if applied for soon.
One Lot 40x180 ft on the east side of State st. near Union Car Works. Terms (for a few days only) $50 per foot, canal time.
250 ft front on Michigan av., fronting the lake, opposite the old Michigan Central R. R. Depot. Terms only one eighth down.
80 ft front on Wabash av., near Fenimore st. Terms very easy.

FOR SALE.
SIX acres in sec 8, T 38, R 14, east, between Lake st. and the Galena R. R.
Also, 20 acres in the south ½ of N E ¼ sec 34, T 39, R 14.
Also, 110 acres in sec 4, T 38, R 14, fronting 140 rods on State st.

CITY LOTS FOR SALE.
Lot 50x180 in blk 3 Canal Trustees' sub of sec 17.
Also, 40x125 ft in blk 40 Carpenter's Add.
Also, 31x130 ft in blk 29, O. T. Lot 10, fronting on Randolph st.
Also, E ½ Lot 3 in blk 54, S. S., 51½x180 ft. Two dwellings thereon.
Also, Lot 17 in blk 7, Cleaver's Subdivision of N W ¼ sec 4, 66x125.
Also, North 1-2 of out lot 1, Canal Trustees' subdivision of front sec 4, T 39, R 14, east, 71 from Wolcott at by 1,480 ft on Thorn st.
Also, Lot 50x150 ft on Adams st. near Halsted. Apply to
W. H. SAMPSON, 22 Wells st.

BEAUTIFUL RESIDENCE PROPERTY
No. 451—50 ft front on North Clark st. by 150 ft deep, commencing 56 ft north of Chicago Avenue. Price very low.
No. 454—The southeast corner of Adams and Aberdeen sts. 126 ft on Adams by 180 on Aberdeen. This offers the finest opportunity now in market for a private residence, being capable of a neat garden, and offered at a very low price. Call and examine for yourselves.
No. 448—Block 27 in sec 17, together with Block 28, in Bowen's Addition. These blocks are now offered at a very low figure, and on easy terms.
Apply to REES & KERFOOT, 46 Clark st.

FOR SALE.
LOTS 1 2 3 18 Ogden's Add., 56 ft on Milwaukee Av by 125 deep, with a 2 story brick and 3 frame houses.
1 Lot 10 Butterfield's Add., with small house and garden.

Lot 4 blk 27 sec 21, 39, 14.
4 acres on Madison st., opposite Schaefer's garden.
SALTONSTALL & RUSSELL.

Head Quarters.
CHICAGO, May 22, 1854.
TO ALL OFFICERS commanding Battalions and Companies belonging to the 60th Regiment of Illinois Militia. You are hereby commanded to appear on the 17th day of June next, at Capt. Geo. Wilson's Tavern, corner of Wells and North Water sts., Chicago, at 2 o'clock P. M., when an election will be held for Major of the 60th Regiment of Illinois Militia, in place of vacancy occasioned by the resignation of Major ______ Church.
You will give to your respective Battalions and Companies at least five days notice of the time and place of election.
You are expected to appear in uniform.
Col. WM. H. DAVIS,
Col. Commanding 60th Reg't of Ill. Mil.
THOMAS BEALEY, Adjutant.

New Books.
HENRY LA MONT; or, The Foundation of the Castle of Leyden. Lately published in Gleason's Pictorial.
IVAN THE SERF—Published in The Flag of Our Union
W. CUTLER & CO.

## MISCELLANEOUS.

CARPET HALL
Largest in the World!
BEECHER,
HOLLISTER, & WILKINS,
No. 135 & 137,
LAKE STREET,
UP STAIRS.
CHICAGO, ILL.
Exclusively in the Trade.
UPHOLSTERY
AND
RICH CURTAIN GOODS

W. O. STRONG,
Agent and Commission Merchant.
OFFICE & DOCK—200 SOUTH WATER ST.
Between Wells and Franklin Streets.
CHICAGO..........ILLINOIS.
WHOLESALE AGENT FOR
Fresh Whitefish & Mackinaw Trout,
Inspected No. 1 Whitefish & Trout always on hand.
FRESH White Fish and Trout packed in ice, and shipped by Express, to fill orders from the South and West.—Persons ordering Fish, can rely upon having only the best quality sent them, and pack by experienced men.
W. O. S. will give his personal attention to the sale or shipment of Consignments to him, for sale in this or Eastern Markets.
References:
G. A. GIBBS & CO., Chicago. KELLOGG & STRONG, Milwaukee.

FIRE PROOF SAFE
DEPOT.
Nos. 242 & 244 South Water st.,
A Warehouse for the sale of
Davidson's Fire King Safe,
AND
BANK VAULT LOCKS AND DOORS,
On hand at all times a large and complete assortment for sale at
MANUFACTURER'S PRICES.
This Agency is established by the Manufacturer, with the intention of supplying the demand in this city, and throughout the country, trading here, at the lowest prices possible.
A Safe which has never been equalled!
In all those qualities which make a Safe valuable. Many severe tests, both here and elsewhere, have fully answered the question the fact that as an effectual guard against
FIRE, DAMPNESS AND BURGLARS,
DAVIDSON'S SAFES well deserve the high praise bestowed on them by all who have had an opportunity of testing their merits. Prices and references to any quantity will at all times be most cheerfully furnished.
I am also supplied with all sizes of
Goewey's Reliance Lock,
WARRANTED BURGLAR & POWDER PROOF
for SAFES, VAULTS, DOORS, &c., &c.
This Lock is without doubt unsurpassed or unequalled by ANY LOCK IN THE WORLD, and will resist the attempts of the most ingenious burglar, either in or out of the Penitentiary. I solicit an examination of my stock.
M. A. NEEF.

WROUGHT IRON NUTTS—5,000 pounds for sale by
M. A. NEEF,
242 & 244 S. Water st.

CANIC OIL LINIMENT with perfect success.
One of our Express Horses was lame great and about decided by the Supreme Court of this State from its first organization up to the present time, including the Fourteenth Volume of the Illinois Reports, now in the course of publication, by Ebenezer Peck; and that it will be issued from the Press of one of the first Publishing Houses of this country within a few months. I have, among other things, taken much pains with the subject of Tax Titles, and have collected a larger number of cases upon that point, is to be found, than was ever before embodied in a single work. The Work will consist of one Volume, and will probably be ready early in July.
ELLIOT ANTHONY, Attorney, &c.
Office Gilly Bank, cor. of Lake and Clark sts.

GUARDIAN'S SALE.
NOTICE IS HEREBY GIVEN, that by virtue of an order of the Circuit Court of Cook County, Illinois, made at the May Term, A. D. 1854, thereof, the undersigned will at ten o'clock in the forenoon of Tuesday, the 20th day of June, A. D. 1854, at the Real Estate Office of James A. Marshall & Company, in the city of Chicago, in said County, sell at public auction to the highest bidder, all the right, title and interest of Mary E. M. Brown, John H. Brown, and Anna M. G. Brown, minor heirs of John J. Brown, deceased, in and to the following described real estate situated in said Cook County, to-wit: The north half of the southwest quarter of Section thirty-two (32) in Township thirty-nine, north of Range fourteen, east of the third principal meridian, containing twenty acres; also, the south half of the southeast quarter of the northeast quarter of the southwest quarter of Section thirty-four in Township thirty-one, north of Range fourteen, east of the third principal meridian, containing five acres.
The terms of sale will be the payment of one-third of the purchase money cash in hand, the balance of the purchase money to be paid in equal annual payments, at the end of one and two years from the day of sale, to be secured by mortgage, bearing interest at six per cent. per annum, payable at the end of each year.
MARY ANN BROWN,
Guardian of Mary E. M. Brown, John H. Brown and Anna M. G. Brown, minor heirs of John J. Brown, deceased.
ARTHUR W. WINDETT, Counsel for Guardian.
Chicago, May 12th, 1854.

STATE OF ILLINOIS, Cook County, } ss.
IN THE COOK COUNTY COURT OF COMMON PLEAS.
Washington Coughson & Oliver E. W. Lull, Administrator of Ira Gates, deceased, vs. Richard K. Swift, Morris Gutchens, Buckner S. Morris, Agen Gates, the widow, and the children and unknown heirs at law of said Ira Gates, Theodore Hubbard, and Jabez Hubbard, administrator, and Doris G. Stowsay, administrator of Henry G. Hubbard, deceased. } In Chancery, Cross Bill.
THE said complainants having filed their cross bill against said defendants, and procured a summons returnable to the first Monday of July next, at a term of said Court, then to be held at the Court House in the city of Chicago, and affidavit being filed showing satisfactorily the decease of said Ira Gates, and that the names of the heirs of said Ira Gates are unknown to said complainants; and also that said Ann Gates is not a resident of this State. Now, therefore, notice is hereby given to the unknown heirs of said Ira Gates, and to the said Ann Gates, that unless they be and appear before said Court at the time and place above mentioned for the return day of said summons, and answer make to said bill, the same will be taken as confessed against them, and the matters and things therein prayed for decreed accordingly.
WALTER KIMBALL, Clerk of said Court.
FARNSWORTH & BURGESS, Sol'rs.

GUARDIAN'S SALE.
BY VIRTUE of this Decree, or order of the Cook County Circuit Court, entered at the May Term, A. D. 1854, of said Court, I shall, as guardian of Fanny S. Woodworth, an infant and heir at law of George H. Woodworth deceased, sell at Public Vendue on Tuesday, the 6th day of June, A. D. 1854, at ten o'clock in the forenoon of said day, at the North door of the Court House in the city of Chicago, all the right, title and interest of the said Fanny S. Woodworth, as heir at law of the said George H. Woodworth deceased, of, in, and to the following described lots, pieces, or parcels of land situated, lying and being in the county of Bureau, and State of Illinois, viz:—That Lot or parcel of Land known and described as the West half of the North West Quarter of Section 28, and the East half of the North East Quarter of the South East Quarter of Section Twenty, (20) and the North East Quarter of the South East Quarter of Section Thirty, (30) all in Township No. Sixteen, (16) North of Range No. Eight, (8) East of the Fourth Principal Meridian, containing in all 280 acres, more or less, to the highest and best bidder for cash.
MARY JANE WOODWORTH,
Guardian of Fanny S. Woodworth.
PECK & HOLMES, Attorneys.

ADMINISTRATOR'S NOTICE.
NOTICE is hereby given, that the undersigned, administrator of the estate of Jacob Sargent, deceased, late of Cook County, at a term thereof to be holden at the Court House in the city of Chicago, on the third Monday of June, A. D. 1854, a petition for an order to sell the real estate of the said deceased, situated in said county, or so much thereof as may be necessary for the payment of the debts of said estate, when and where all parties interested therein are requested to appear and show cause, if any they have, why the same should not be sold for the purposes aforesaid.
SIMON M. PRESTON, Administrator.
MARTHA H. PRESTON, Administratrix.
J. R. Farwell, Atty.

MEDICAL PRACTICE FOR SALE.
A GENTLEMAN in Chicago having an extensive practice as a Physician, and being desirous of leaving the city, offers his entire establishment and lease.—Having had thirty-two years' experience, and being situated in a central location, this is an excellent chance for a man of experience. His present income is from $4,000 to $5,000, and his health would admit, if his health would admit, he could easily realize $6,000 per annum. A man with a moderate capital can enter upon the practice at once. For particulars, address with real name, Post Office Box 1527.

TRUSTEES' SALE.
DEFAULT having been made in the payment of a certain promissory note, and mortgage thereon, bearing date November, 1853, payable to Alonzo Hamlin, I shall, by virtue of a Deed of Trust executed by said Reeve and wife, on the day aforesaid, for securing the payment of said note, expose to sale to the highest bidder, for cash, at the north door of the Court House in the city of Chicago, on the sixth day of June, A. D. 1854, at 10 o'clock A. M. of said day, lots one (1) and two (2) of the northwest quarter of section thirty-three (33) in Township forty-three (42) North Range ten (10) East of the third principal meridian, containing one hundred and sixty-six (166) acres. Also, the north five acres of the north part of the northeast quarter of the northeast quarter of section thirty-six (36) in Township forty-seven (47) North Range nine (9) east of the third principal meridian.
GEORGE A. INGALLS, Trustee.
Chicago, May 20, 1854.

Canada Mineral Water.
JUST RECEIVED FROM THE ARTESIAN WELL, a supply of the Celebrated Canada Mineral Water, which is a speedy and effectual cure for Dyspepsia, Liver and Kidney Complaints, want of action of the Digestive and Urinary Organs, Rheumatism, Gout, General Debility, &c.
F. A. BRYAN, Druggist and Apothecary, No. 1 Tremont House.

New Writing Fluid.
HADLEY & FIELD'S AMERICAN WRITING INK.—This Ink is a fluid which flows freely from the pen, and becomes permanently black by exposure to the air.
For sale by A. H. & C. BURLEY.

PETROLEUM—NATURAL MEDICINE.
WE are out of Petroleum, and are having calls every day, which we cannot supply.
For sale wholesale and retail by P. SCAMMON, F. A. BRYAN
And all Druggists in Chicago and the West.

## NEW YORK.

FROM WM. H. McDONALD'S
Advertising House, 102 Nassau St., N. Y.

JOSEPH GILLOTT'S STEEL PENS.
INFRINGEMENT OF TRADE MARKS.
AT the general term of the Superior Court, held at the City of New York, March 11, 1854, in the case of Gillott vs. Lewis A. Kettle, the order of the Special Term was affirmed with costs.
The above action was had against the Defendant for the sale of Pens in boxes from which the original labels had been removed, and other labels placed thereon purporting that the pens were the Genuine No. 303, manufactured by the Plaintiff.
Notice is hereby given, that legal proceedings will be commenced against all persons detected in the sale of Pens bearing said changed labels.
A REWARD OF ONE HUNDRED DOLLARS
will be paid to the Printer of said labels, or any other person who will enable the Plaintiff to make proof of the quantity of labels so printed, and the persons for whom they were printed.
CAUTION TO CUSTOMERS.
Please observe that each Genuine Pen, No. 303, has the said number stamped thereon, with the maker's name in full.
HENRY OWEN, Agent, 91 John st., N. Y.

PLANISHED JAPANNED
AND COMMON TIN WARE; COPPER AND SHEET IRON WARE.
MUSGROVE & YOUNG, Wholesale Manufacturers of all kinds of Tin, Copper and Sheet Iron Ware, 95 Maiden Lane, New York.
Urns, Steak Dishes, Water Coolers, Baths, Toilet Setts, Plat Warmers, Coal Scuttles, &c., &c.
An examination of their stock, which, for quality and variety is unsurpassed, is solicited.

Looking Glasses.
B. W. MERRIAM,
MANUFACTURER AND WHOLESALE DEALER.
WAREHOUSE NO. 130 CHATHAM STREET,
New York.
OFFERS to the trade, at extremely low prices, the following Looking Glasses:
10,000 dozen Boxed—assorted sizes.
5,000 do O. G. Flowed do
5,000 do O. G. Polished do
1,000 do Gilt, plain and Ornamental—ass'd sizes.
25,000 do Looking Glass Plates, from 7x9 to 30x100.
Also, Portrait and Picture Frames, Gilt Moulding, Glue and Gold leaf, &c.
Having been established more than thirty years, with greatly increased facilities for manufacturing, great inducements are offered to buyers, either in large or small quantities. And at my Store, No. 242 Broadway, an unequalled assortment of richly ornamented Mantel and Pier Mirrors, Ovals, Portrait and Picture Frames, and every description of Gilt work.

THE HAZARD POWDER COMPANY.
MANUFACTURERS OF GUN POWDER,
CONTINUE to furnish Gunpowder of all their well known brands, viz: "Kentucky Rifle," "Sea Shooting," "American Sporting," "Indian Rifle," "Electric," and "Duck Shooting," in kegs, half and quarter kegs, and canisters of one pound each. Also, a full assortment of Powder for Blasting and Mining purposes, and for Export. The reputation of their Gunpowder is too well known to require comment.—For sale at the Office of the Company, 89 WALL st., New York City.
A. G. HAZARD, President.
A. E. DOUGLASS, Secretary.

AUSTRALIA.
PIONEER LINE
OF MONTHLY PACKETS,
CARRYING THE UNITED STATES MAIL.
THE American Clipper Ship NIGHTINGALE, 1,066 tons register, will be despatched on the 20th April for Melbourne, as sixteenth ship of this line. The Nightingale was built for exhibition at the World's Convention in London; she is one of the sharpest and fastest sailing ships afloat, and her saloon cabin is not surpassed in point of comfort and elegance, having been built at an immense cost. Passengers and shippers who will pay the rates required by the Great Britain, from Liverpool, will be accommodated to passage. Plans of the cabins and rates will be forwarded by mail to intending passengers. For freight or passage apply to
R. W. CAMERON, 116 Wall st., N. Y.

AGRICULTURAL IMPLEMENTS AND SEEDS.—Ralph & Co., 23 Fulton st., N. Y., Wholesale and Retail.

WRITING PAPERS, BY THE CASE ONLY.
CYRUS W. FIELD & CO.,
No. 11 Cliff Street, New York.
SOLE AGENTS for the Victoria Mills and Agents for almost all the principal Paper Manufacturers in this country.
Warehouses, 9, 11 and 13 Cliff Street.
CYRUS W. FIELD. EDWARD D. JONES.
JOSEPH F. STONE. AUGUSTUS WATERMAN.

To Country and City Merchants.
THE subscribers beg leave to solicit the attention of the trade to their very choice stock of
DRUGS, CHEMICALS, DYES, PAINTS, COLORS, &c., crude and manufactured, selected and imported by themselves, from the best foreign markets. They also have supplies from the best of the Home Market, and having made arrangements to do a Jobbing business in connection with Importing, they are prepared to execute orders for those who obtain their supplies in New York, on the most favorable terms.
STEBBINS, MORGAN & ALLEN,
46 Cliff st., between Fulton & Beekman, New York.

ÆOLIAN AND OTHER PIANOS.
BERRY & GORDON, 297 Broadway, Publishers of Music, and Dealers wholesale and retail in Pianos, Melodeons and Music.—Agents for the celebrated Æolian, Grand and other Pianos made by Hallet, Davis & Co., Boston. These Pianos are considered superior to all others. Great bargains in New York Pianos, and second hand Pianos and Melodeons. Music supplied wholesale or retail at the lowest rates.
Berry & Gordon, successors to T. S. Berry, 297 Broadway.
Pianos to let.
H. D. & Co.'s Æolian Pianos have the latest improved voicing.

Large and Attractive Stock of Dry Goods.
L. O. WILSON & CO.,
Importers and Jobbers of
DRY GOODS,
NO. 12, COURTLANDT STREET,
(Opposite the National and Western Hotels.) and
Nos. 11 & 18 Dey Street N. Y.
INVITE THE ATTENTION of Wholesale Buyers to their very large assortment of Goods, which is kept complete at all seasons of the year by the addition of new styles and fabrics that are constantly arriving by "steamers and Packets." We have large departments devoted exclusively to the sale of Cloths, Cassimeres, Vestings, Tailors' Trimmings, White Goods, Hosiery, Gloves, Shawls, &c., Yankee Notions, Domestics, &c. In addition are displayed large lines of Prints, including Merrimack and Cocheco, Ginghams, Lawns, Bareges, and other Goods, Black Silks, Merinos, Bombazines, Alpacas, and the numerous other articles appertaining to the Dry Goods Trade. Also, Agents for the sale of "Hoyle's Royal Patent Swansdown Sewing Cotton."
We invite the attention of the closest buyers for cash or credit.

N. Y. Surgical Instrument Manufactory.
BAIN & BRINCKERHOFF,
Manufacturers and Wholesale Dealers in all kinds of SURGICAL AND DENTAL INSTRUMENTS.
Elastic Trusses, Bandages, Supporters, Metallic Syringes, and fine Cutlery, which are offered to dealers on the most liberal terms.
WILLIAM BAIN,
V. W. BRINCKERHOFF.
No. 12, Gold st., near Maiden Lane, New York. Steam Factory at Williamsburgh.

FANCY GOODS!
JULES L. RAMSE,
IMPORTER,
NO. 105......WILLIAMS STREET......NO. 105
NEW YORK.
Fans, Suspenders, Percussion Caps, Agate, Lace Buttons, etc.

COMPOSITION ROOFS.

Felt & Composition
ROOFS!
THE CHEAPEST AND BEST ROOFS NOW IN USE.
Manufactured by Barrett, Dow & Co.
ROOM No. 6, OVER THE POST OFFICE.
EVERY information concerning these Roofs, also concerning the difference in the materials, and in the manner of laying them, which affects the quality of the Roof, cheerfully imparted to all who desire it, and will favor us with a call.

JOHN POWELL. JAMES M'GEORGE.
POWELL & McGEORGE,
Felt and Composition Roofers.
OFFICE IN VAN OSDEL & OLMSTED'S
ARCHITECTURAL ROOMS.
Entrance between 16 and 18 Dearborn Street,
CHICAGO, ILLINOIS.
ALL WORK PERSONALLY ATTENDED TO.
ORDERS ARE SOLICITED.

A CAPITAL CHANCE FOR BUSINESS.
HARRIS' CELEBRATED PATENT PORTABLE Circular Saw Machine, which received the highest prize given at the late Mechanics' Fair, in Boston, Mass., and has attracted so much attention at the Crystal Palace, is now on exhibition at 86 Randolph st., under Doty's Hotel, where County and State Rights are offered for sale. Persons wishing a safe, profitable and permanent business, will find this worthy of immediate attention.
A. P. M. JEFFERS, Agent for Patentee.

NOTICE.
THE undersigned stockholders in the Merchants Bank of Geneva are by the provisions of its Charter made personally liable for its issues.
The notes of this Bank will be received by us on deposits and on same terms as Kentucky, Indiana, and Ohio.
H. A. TUCKER & CO.

PLUMBING.
THE subscribers would respectfully inform those of their fellow citizens who do not clearly desire it, that they are prepared to do Plumbing in the best manner, and at prices that will allow.
THOS. GEORGE & CO., 203 Lake st.

JUST REC'D—2,000 PIECES FRENCH & AMERICAN BORDERS, at 69 Randolph st.
WM. E. OTTO

COLTHIN BAGS—A good article can be had of GOSS & HOAG.

EXTRA MACKEREL—In bbls and kits, rec'd this day and for sale by GOSS & HOAG, 10 Dearborn & 40 N. Clark sts.

CODFISH—From Boston, 2,000 lbs prime article, for sale by GOSS & HOAG, 10 Dearborn & 40 N. Clark sts.

IRON MOP HANDLES—For sale by GOSS & HOAG, 10 Dearborn & 40 N. Clark sts.

TO HOTEL KEEPERS.
A N experienced Hotel Keeper from Boston, who has kept the best houses, would take charge of a hotel.

## INSURANCE.

INSURANCE.
WADSWORTH & LOUNSBURY
INSURANCE AGENTS,
Corner of Randolph and Dearborn Sts., Chicago.

| | |
|---|---|
| PROTECTION INSURANCE COMPANY, HARTFORD, CONN. Capital | $300,000 |
| CONNECTICUT FIRE INSURANCE COMPANY, HARTFORD, CONN. Capital | $200,000 |
| SPRINGFIELD FIRE AND MARINE INS. CO. SPRINGFIELD, MASS. Capital | $150,000 |
| ATLANTIC FIRE AND MARINE INSURANCE CO. PROVIDENCE, R. I. Capital | $150,000 |
| WESTERN MASS. FIRE INSURANCE COMPANY, PITTSFIELD, MASS. Capital | $100,000 |
| HARTFORD LIFE INSURANCE COMPANY, HARTFORD, CONN. Capital and Surplus | $200,000 |

Having associated ourselves together in the Insurance business, we are now prepared to Fire and Life Risks, in the above companies upon reasonable terms.
W. H. WADSWORTH.
W. B. LOUNSBURY.

METROPOLITAN
Fire and Marine Insurance Company,
BOSTON..........MASS.
CHARTERED CAPITAL..........$500,000
Cash Capital paid in and invested according to Law..........$200,000
Available Assets applicable to outstanding risks..........$26,700
This Company is organized on a strictly and entirely Cash principle. It intends to pay no dividends until there shall be paid and invested as above, a cash capital of Half a Million Dollars.
LUTHER MONSON, Pres't.
E. W. THAYER, Sec'y.
Directors.
Samuel S. Lawrence, Samuel S. Perkins,
Lewis Rice, E. B. Wharton,
Gilbert A. Smith, Ralph W. Holman,
Moses Cutler, F. F. Cooley,
Moody S. Proctor, F. F. Emery,
A. J. Mitchell, Thomas Cone,
Luther Monson, Giles Wheeler.
REFERENCES IN BOSTON.
John E. Thayer & Brother. J. Beebe, Morgan & Co.
Stanchard, Converse & Co.
Losses adjusted agreeably to the customs of the Lakes, and paid at the Chicago Agency.
JULIUS WHITE, Agent.
Capt. J. DORNBUSTER, Marine Inspector.
OFFICE—No. 2 Clark st., (up stairs.)

NORTHERN PROTECTION
Fire and Marine Insurance Company,
CAMDEN, NEW YORK.
CAPITAL and Surplus..........$175,000.
DIRECTORS:
L. Curtiss, J H Gilbert, J Cromwell,
Wm. Foster, B Rockwell, S Higgins,
O H Earl, P P Fifield, S Cromwell,
A W Ransom, R Empey, L Rider,
J F Mix.
REFERENCES:
I. & T. Stranahan, Pres't Atlantic Dock Co., N. York City.
E. Jones, Jr.
R. Chamberlin
Pierce & Bebee
Hon. Horatio Seymour..........Albany, N. Y.
Benjamin Welch, Jr.
Wm. Curtis Noyes
R. B. Garvin, U. S. Atty..........Utica
John E. Hinman, Mayor
Utica County Court
A. F. Rockwell
David Utley, Prest. Fort Stanwix Bank..........Rome
Wm. H. Powers & Co..........Durhamville
H. P. Hathaway
R. Randall & Co..........Oswego
H. J. Mirick & Co.
LYMAN CURTISS, President.
S. CROMWELL, Secretary.
EDWIN ROCKWELL, Vice President.
W. HAWSON, Actua'y.
Losses promptly adjusted and paid at this Agency.
L. W. CLARK, Agent, No. 100 Randolph st., Chicago, Ill.

MARINE INSURANCE.
The Atlas Mutual Insurance Company,
OF NEW YORK,
CAPITAL..........$500,000
THE undersigned is prepared to write upon Hulls and Cargoes in the above Company upon the Lakes.
JAMES K. DALLINA.
At the office of W. P. Smith & Co., S. Water st.

THE LIVERPOOL AND LONDON
Fire and Life Insurance Co.
AUTHORIZED CAPITAL..........$10,000,000
PAID UP CAPITAL AND SURPLUS AND RESERVED FUNDS.
Nearly..........$4,000,000
The business of this Company is of two kinds, viz: Insurance against Loss by Fire, of property of every description. Life Insurance in all its branches.
DIRECTORS IN NEW YORK.
JAMES BROWN, Esq., Chairman.
FRANCIS COTTENET, Esq., Deputy do.
George Barclay, Esq., Alex Hamilton, Jr., Esq.
Samuel S. Howland, Jr., Esq., Ed. F. Sanderson, Esq.
G W Faber, Esq., Wm. S. Wetmore, Esq.
Mortimer Livingston, Esq., Joseph Fowler, Esq.
Resident Secretary, Alfred Pell, Esq.
Counsel of the Board, Alexander Hamilton, Jr., Esq.
Pamphlets explanatory of the principles of Life Insurance in all its branches, to be had at the office of the undersigned.
JOHN H. KINZIE, Agent,
Cor South Water and Wells st.

AMERICAN INSURANCE COMPANY
UTICA, N. Y.
Authorized Capital..........$300,000
Paid in and Secured..........200,000
DIRECTORS.
Nelson Roth, Roswell P. Smith,
Edward Edwards, M. T. Rodman,
A. F. Rockwell, E. Richardson,
Benjamin S. Graves, Henry Tedford,
Benjamin S. Walcott, Benj. Walcott,
George D. Williams, Harry Bushnell
Israel G. Atwood, Oaklin Hall.
OFFICERS.
NELSON ROTH, Pres't. M. T. RODMAN, Sec'y.
BENJ. EDWARDS, V. Pres't.
Insurance effected against Loss or Damage by Fire and Inland Navigation, at Current Rates.
References.
Hon Horatio Seymour..........Governor, Utica, N. Y.
John E. Hinman, Mayor..........Utica, N. Y.
Jas. S. Lynch..........Cashier Ontario Branch Bank, Utica, N. Y.
Samuel B. Garvin..........District Attorney, Utica, N. Y.
The above Company will insure as low as any responsible office in the Union.
L. W. CLARK, Agent, 100 Randolph st.

THE MUTUAL BENEFIT
LIFE INSURANCE COMPANY.
CHARTER PERPETUAL.
SECURED by Bonds and Mortgages on Real Estate. Annual profits divided among the Insured. Premiums paid annually, one half in cash and one half in notes. All losses paid.
Pamphlets explanatory of the principle of Life Insurance, and the advantages, with blank forms of application, to be had at the office of the undersigned.
C. BENTLEY, Agent, No. 21 Dearborn st.

MOHAWK VALLEY
Farmers' Insurance Co.,
SCOTIA, N. Y.
CAPITAL..........$250,000
Well and Securely Invested.
S. H. SHEEVE, General Agent, Corner Wells and South Water sts., Chicago, Illinois.
COMPTROLLER'S OFFICE,
Albany, N. Y., June 22, 1854.
"I regard the Mohawk Valley Farmers' Insurance Company, one of the best managed institutions in the State."
J. C. WRIGHT, Comptroller.
Fire and Marine Insurance effected at current rates.

Home Insurance Company,
NEW YORK.
CASH CAPITAL..........$500,000
CHAS. J. MARTIN, Sec'y. SIMEON L. LOOMIS, Pres.
Fire and Marine risks taken at customary rates.
H. B. WILLMARTH, Agent, 101 Lake st.

TO FARMERS AND BUILDERS.
GROUND LAND PLASTER, put up in Barrels and Casks, in lots to suit purchasers. Also,
CALCINED PLASTER, very fine and white, of superior quality. The barrels warranted to contain four bushels; for sale in lots to suit purchasers, at the Phoenix Plaster Mill, foot of Brown st., Philadelphia.
JAMES M. PATTON.

Blank Books.
THE undersigned would respectfully inform the Public that he has recently selected with great care, a large and varied assortment of Blank Books, of every description. In selecting his stock he has had reference to the best varieties of Blank Books, and he hopes from this fact, and a strict attention to business, that satisfaction will be given to all who may favor him with their patronage.
Those in want of Blank Books of any description, pattern of Ruling, or Printing, are invited to call. All warranted unrivaled in quality and price, and equal to any in the country.
WM. TACY,
Corner of Lake and Clark sts.

CHILSON'S HOT AIR FURNACES.
HAVING put up a large number of these justly celebrated Furnaces the past season, all of which give most excellent satisfaction, I would inform the public that I am now prepared to set up any number of them. Persons in want of Furnaces are respectfully invited to call and examine samples.
We have also Portable Furnaces of different patterns, Emerson's Patent Ventilators, for taking Impure Air from rooms, and Smoke from Chimneys.
RAYMOND & WARD,
Chicago, April 21, 1854. 177 South Water st.

REMOVAL.
HORNER & CRONE,
AUCTION AND COMMISSION MERCHANTS, LAND AGENTS AND STOCK BROKERS.
HAVE REMOVED to more convenient Offices, Clark street, (directly opposite their old stand.)
WE HAVE FOR SALE some of the choicest inside business property in the city, which we invite capitalists and those wishing to secure a first class business stand to examine.
Our list of Lots suitable for residences, is not only extensive, but includes some of the most beautiful and desirable locations in the city. We can accommodate business men generally to inspect them.
Besides the above, we have extensive lists of suburban property, as desirable as any in the vicinity, within the city limits, and so located that in a short time it must become very valuable for business purposes.
HORNER & CRONE,
Land Agents, 144 Clark st.

The Shades.
This establishment is situated three doors south of Lake st., Clark street. The proprietor has endeavored to make this a place of resort for ladies and gentlemen.
THE AMUSEMENTS
Consist of Gymnastic apparatus, Pistol Galleries, Rifle and Pistol Gallery. Also, a new and commodious Billiard Saloon, where ladies can enjoy themselves. The patronage of the community is solicited.
L. D. LANGLEY, Proprietor.
Two Lines of Omnibusses leave Doty's Hotel every half hour of the day, for the above place.

Just Received.
A Splendid lot of STRIPED MOURNING SILKS, which we will sell at a low price for cash.
ROSS & FOSTER, 71 Lake st.

BAREGE FLOUNCED ROBES—rec'd this day by express, at the Metropolitan Store.
ROSS & FOSTER, 71 Lake st.

MOURNING AND COLORED BAREGES.
ROSS & FOSTER, 71 Lake st.

## MISCELLANEOUS.

1854 SUMMER ARRANGEMENT. 1854
CHICAGO TO PHILADELPHIA,
BALTIMORE, WASH. CITY, PITTSBURGH AND WHEELING.
CLEVELAND AND PITTSBURGH
RAIL ROAD,
RUNNING IN CONNECTION WITH THE
Michigan Southern & Northern Indiana Rail Road.
Trains leave Chicago:—
TOLEDO, NORWALK AND CLEVELAND RAIL ROAD, FOR CLEVELAND.
Also, running in connection with the
MICHIGAN CENTRAL RAIL ROAD.
Trains leave Chicago 6 A. M., 6 A. M., and 5.30 P. M.
The 6 A. M. Trains connects at Detroit with
STEAMERS DIRECT FOR CLEVELAND.
May Queen..........Mondays, Wednesdays and Fridays.
Passengers by the above routes take the cars of the
CLEVELAND AND PITTSBURGH RAIL ROAD.
Trains leave Cleveland at 9 A. M. and 3.50 P. M. connecting with the
PENNSYLVANIA R. R. AT PITTSBURG.
Trains leave Pittsburg at 7 A. M. and 9.40 P. M., thus forming a direct and expeditious route between
CHICAGO, PITTSBURG, WHEELING, WASHINGTON, BALTIMORE AND PHILADELPHIA.
The above arrangements and connections are complete, and passengers can go through direct to the above cities, and at the advantage of any other route from St. Louis and the West.
Passengers can secure through Tickets at the offices of the Michigan Southern and Northern Indiana Rail Road, and of the Michigan Central R. R.
Fare from Chicago to Philadelphia and Baltimore..........$18.50
Fare from Chicago to Pittsburgh..........$11.00
Fare from Chicago to Wheeling..........$10.00
For further information, inquire of THOMAS HALE, Forwarding Agent, Office North Water, between Clark and La Salle sts., Chicago.
J. DURAND, Sup't C. & P. R. R.
Cleveland, Ohio.

SUMMER ARRANGEMENT.
1854.
Buffalo & New York City Railroad.
BROAD GAUGE—WIDE CARS.
Through from Chicago to New York in 38 hours.
To Boston in 42 hours.
TRAINS on this route run in connection with the Michigan Southern, Lake Shore, Michigan Central, Great Western, and Buffalo and Brantford Railroads, and with the Detroit and Cleveland Steamboats.
A view of the magnificent works of Nature and Art, the FALLS and BRIDGE at Portage, on the Genesee river, (in one of the depths of this grand chasm,) any building of the country, safety and comfort of the traveler, offers to the eye of the traveler, after the coach, or other, from Buffalo to New York, is sufficient to repay the traveler for a trip by this route.
Being the shortest and best Railroad connection between the two cities, and built in the most substantial manner, this Road offers greater facilities for FREIGHT as well as passengers, than any other.
Fare and Freight always as low as by any other route.
FOUR TRAINS LEAVE BUFFALO DAILY.
as follows:
Buffalo & New York Day Express at 8.30 A. M. arriving in New York same evening, or via Newburgh & Francis Steamboats next morning, at 61 less fare.
Mail Accommodation at 11.15, arriving in New York next day.
Buffalo & New York Night Express at 5 P. M., arriving in New York next day at dinner.
Chicago and Cincinnati Express at 11 P. M., arriving in New York next day at dinner.
Only one Train on Sunday, at 5 P. M.
All through Tickets at other offices in Chicago, ask for those via Buffalo & New York City Railroad.
GENERAL TICKET & FREIGHT OFFICE No. 13 Clark st., between Lake and South Water, Chicago.
J. F. PIERSON, Ticket Agent.
For shipment of Freight apply to CHAS. MAGILL.
S. DRULLARD, Gen'l Freight Agent, Buffalo.
W. C. TALMADGE, Agent, 29 Broadway, New York.
J. C. STOPPIT, Supt. B. & N. Y. C. R. R.
LOWELL HALL, General Agent.

T. W. ALEXANDER & CO.,
1854.
Forwarding and Commission Merchants,
AGENTS FOR THE
ST. LOUIS LEAD PIPE MANUFACTORY,
AND DEALERS IN
SALT, COAL, &c., &c.,
170 AND 172 SOUTH WATER STREET,
CHICAGO..........ILLINOIS.
Cash advances on Produce and Merchandise, for sale in this, or shipment to other markets.
Mark Packages "Care T. W. A. & Co., Chicago."

1854.
Western States Line,
—FOR—
CHICAGO AND WESTERN PORTS.
PROPRIETORS.
A. R. COBB & CO., foot of Prime st., Buffalo.
A. W. PALMER, 121 Broad st., New York.
AGENTS.
P. L. Gregory, 131 Broad st., New York.
Kidder, 2 Broad st., Boston.
Wright, 25 Quay st., Albany.
Alexander & Co., Central Wharf, Chicago, Ill.
W. A. Dickerman & Co., Rockford, Ill.
R. Campbell & Co., Galena.
Lawrey & Co., Rock Island.
Burrows & Prettyman, Davenport, Iowa.
Hammond & Hall, Dubuque.
Goods shipped by this Line are insured between New York and Chicago, and all through direct without trans-shipment at Albany or Troy.
Mark Packages, "W. S. Line, Care of T. W. A. & Co., Chicago," and ship by Western States Line canal boats, foot of Broad st., New York.

EDUCATIONAL.

Garden City Institute.
NOS. 69 & 71 ADAMS ST.
THE EIGHTH SESSION of this Institution will commence on MONDAY, May 15th. For terms and other particulars, apply at the School Building.
O. D. SNOW, Principal.

Wood's Dancing Academy.
CORNER OF RANDOLPH & DEARBORN sts., entrance on Dearborn, permanently established for both winter and summer. Mr. Wood takes great pleasure in announcing to his patrons and all others, that he has leased the above place, and will open his schools for the spring and summer terms.
Public School will commence on Monday evening, April 17th.
Private School on Wednesday evening, April 19th.
Misses and Masters, on Saturday, April 22d, from 3 till 6 P. M.
The Room is well ventilated, and every care will be taken for the comfort and convenience of all under Mr. Wood's instruction.
For terms and full particulars, inquire at the Academy on days of tuition.
Private Classes attended to, and private lessons given when desired.

Chicago Female Seminary,
166, CLARK ST, NEAR THE SEMINARY.
THE next Term will commence on MONDAY, Apr. 17th 1854.
MR. SAWYER will be at liberty to receive business calls from patrons, at the Seminary, every morning from 9 to 12 o'clock, or at No. 166 Clark st., when not engaged in School duties.

Particular Notice.
Having taken the
Store No. 71 Lake-street,
(Near the Tremont House, now occupied by Wm. E. Otis,) which we are refitting up for the purpose of a
DRY GOODS
SALES ROOM,
We would respectfully inform our friends, acquaintances, and the public generally, that we will submit for their inspection on or about
THE FIRST OF APRIL.
An entire new stock of Dry Goods, bought under the most favorable auspices, and comprising every article usually kept in first class Houses. The business will be conducted strictly on the ONE PRICE principle, and every article guaranteed as represented.
Having spared no pains in obtaining experienced salesmen, Ladies can rely on polite and gentlemanly attention. Our Sale Room will be one hundred and eighty feet in depth, affording customers convenient and pleasant, and we are determined to make it a popular and profitable resort for all classes.
ROSS & FOSTER.

STATE OF ILLINOIS, County of Cook, } ss.
In the Cook County Court of Common Pleas, of the July Term, A. D. 1854.
Gaylord D. Hubbell & James Patten, vs. John R. Coudrey & James R. Sanford.
PUBLIC NOTICE is hereby given to the said John R. Coudrey, that a writ of attachment issued out of the Office of the Clerk of the Cook County Court of Common Pleas, dated the 18th day of May, A. D. 1854, at the suit of the said Gaylord D. Hubbell and James Patten, against the estate of the said John R. Coudrey, for the sum of ______ dollars, directed to the Sheriff of Cook County, which said writ has been returned executed. Now, therefore, unless you, the said John R. Coudrey, shall personally be and appear before the said Cook County Court of Common Pleas, on or before the first day of the term thereof, to be holden at the Court House in the City of Chicago, on the first Monday of July next, give special bail, and plead to the said plaintiffs' action, judgment will be entered against you and in favor of the said Gaylord D. Hubbell and James Patten, and the property attached will be sold to satisfy the same.
WALTER KIMBALL, Clerk.
Chicago, May 18th, 1854.

Popular Books.
CONSTANTLY on hand and for sale to the country trade, the following popular Books:
Mrs. Partington's Life.
Fanny Fern's Leaves.
Little Fern Leaves.
Old Corn Stories.
Old Boaty.
French Protestant Refugees.
Margaret.
Lamplighter.
Nick Bagg.
Mrs. Mowatt's Autobiography.
Home and Mishaps.
Mrs. Brewer's Heroes of the New World.
Bon Gaultier.
Hood's Poems.
Waverland's Jokes.
Headley's Mary Queen of Scots.
For sale by KEEN'S Bookstore, 146 Lake st.

EDWARD CORNING & CO.
American Star Anvil.
AMERICAN HARDWARE
COMMISSION MERCHANTS,
And Agents for American Manufactures.
SHOVELS, ANVILS, VICES, SMITHS' BELLOWS, FILES, BUTTS, SCREWS, SPRINGS, AXLES, &c.
No. 51 JOHN ST..........NEW YORK.

SUGARS.
350 HHDS N. O. SUGAR IN STORE.
Clarified and Refined do.
All of which have been recently purchased in New Orleans, and are offered at the lowest market prices.
REYNOLDS, ELY & CO.
R. E. & Co. will receive regularly during the season, large supplies of the above, which will be sold to the trade on better terms than the St. Louis market will afford.

SYRUP and MOLASSES—100 bbls Belcher's S. H. Molasses.
100 do Louisiana Syrup.
100 do Prime N. O. Molasses.
100 do N. Y. Syrups.
50 do Belcher's Golden Syrup, in store, and for sale by
NORTON & HEMPSTEAD.

FOR SALE.
1000 BBLS CIDER VINEGAR.
Apply at No. 41 Clark street.

## MISCELLANEOUS.

H. KEELEY,
WHOLESALE DEALER IN
ALES AND PORTERS,
WOULD inform the citizens of Chicago and the public generally that he has opened a Porter Depot in this city, where he keeps constantly on hand a large stock, obtained of the following brands:
Philadelphia Ale, X X and X X X.
He offers the above brands for sale both by the Barrel or Half Barrel, at wholesale. Also by the Bottle, in Cases. Orders from the country promptly attended to.
Private Families, Saloons, Restaurants, or Grocery Merchants supplied at the lowest prices, and will be thankfully received.
Depot 55 Dearborn St., Chicago, Ill.

UHRLAUB, SATTLER & CO.,
NOS. 163 & 165 SOUTH WATER STREET,
(Up Stairs.)
CHICAGO..........ILLINOIS.
IMPORTERS AND JOBBERS OF
German, French & English Fancy Goods,
CUTLERY, GUNS, RIFLES, PISTOLS,
VIOLINS, ACCORDEONS & MUSICAL INSTRUMENTS
Looking Glasses & Looking Glass Plates,
Baskets, Children's Toys and Yankee Notions,
GERMAN HARDWARE,
HAVANA AND PRINCIPE CIGARS.
In offering these Goods, we would say that we import them directly from the manufacturers, and that we are thus enabled to offer to Western merchants the same inducements as those of the Eastern cities.
UHRLAUB, SATTLER & CO.

Kidder's Gas Regulator.
We refer to the following Testimonials:
Mr. J. L. DOUGLASS—Sir:
Having used one of Kidder's Gas Regulators, we find it gives a more clear and beautiful light and we believe that the saving of Gas is very great. We would cheerfully recommend its use to the public.
C. L. HARMON, W. WILLARD,
S. B. COBB & CO., JOHN P. CHAPIN,
J. PORTER & CO., E. L. & C. L. WILSON & CO.,
Chicago Tribune, REED & WATKINS.
SCRIPPS & BROSS,
Ed. Democratic Press.

WOODS HOUSE,
CHICAGO, April 28, 1854.
WE have had one of Kidder's Patent Gas Regulators in use for over two months, and from our knowledge of the saving of Gas, we recommend it.
All the above gentlemen should see the economy we are effecting, and the saving effected by its use.
C. C. HUTCHINSON.

Kidder's Gas Regulator.
THE SUBSCRIBERS, having been appointed Agents in the sale of Kidder's New York Patent Gas Regulator, and would invite the attention of all consumers of Gas, to avail themselves of its benefits.
A saving of 25 per cent. in consumption.
A steady, even, pure and brilliant light.
Complete consumption of escaping unconsumed Gas avoided.
Chance of combustion by disagreeable effects of Gas are avoided.
Mr. J. L. DOUGLASS—Sir:—At your request I have carefully examined Dr. Kidder's Gas Regulator.
In my test made, I found that there was a pressure of 4-10 of an inch upon the service pipe. I then attached the Regulator, and found that the pressure of Gas in the Gas Works, a pressure of 2 6-10; in this instance the Regulator was strictly uniform, and that it would cheerfully recommend them to all Gas consumers.
Respectfully,
HENRY PARKINS,
Engineer Chicago Gas Works.
Jan. 31, 1854.
Having used one of Kidder's Gas Regulators in our Store, we find it operates satisfactorily, and cheerfully recommend it. The pressure upon the burners is uniform, giving a steady and brilliant light, and a saving of 25 per cent. of the amount of Gas consumed.
A. H. & C. BURLEY.
Chicago, Jan. 31, 1854.
Hotels, Factories, and other large consumers are supplied by Special contract.
OFFICE—AT A. H. & C. BURLEY'S, 123 Lake st., Chicago.
J. L. DOUGLASS.

DIRECT FROM HAVANA.
Tobacco & Cigars.
ONE MILLION CIGARS CONSTANTLY ON HAND.
DANIELS & BRO.,
Importers and Wholesale Dealers in all kinds of CIGARS and TOBACCO, beg to announce to the
PUBLIC OF CHICAGO AND NEIGHBORHOOD,
That they have leased the extensive premises under the
MATTESON HOUSE,
For a series of years, and have now opened their establishment for Wholesale and retail business.
DANIELS & BROTHER
Are connected with one of the largest Importing Houses in New York, and are offering great inducements to the whole Western country with the choicest brands of Cigars, Leaf tobacco, Snuff and Cut Tobacco of all kinds, at
NEW YORK PRICES.
W. T. & A. J. DANIELS,
Cor. Randolph and Dearborn sts.

LOTS & LANDS FOR SALE.
4 ACRES, having 270 feet front on North Branch, 40 acres Block 16 in the N W ¼ sec 30, T 40, R 14.
50x125 in block 8, Duncan's Add., on Clinton st.
180x101 in block 8, Carpenter's Add., on May st.
LANDS.
80 acres W N S E N sec 30, T 39, R 14.
Also, a large farm, 12 miles south of the city, having 40 acres of timber and 160 prairie, will be sold by subdivision or entire.
COCHRAN & LYON, Cor. Clinton & Lake sts.

FOR SALE.
THE subscribers have a number of choice Building Lots in the West Division of the city, which they offer for sale on reasonable terms.
Lots from $5 to $50 per front foot, and on a liberal credit. For terms apply to the undersigned. Good titles will be given for payment.
COCHRAN & LYON,
Cor. Lake and Clinton sts.

LAND FOR SALE.
160 ACRES of fine Land, four miles from city limits.
Cor. Lake and Clinton sts.

FOR SALE.
THE subscriber will sell the following desirable property, on easy terms:
A good business Water Lot, 100x200 feet, close to Rush street bridge.
Lots in Block 7, Section 5, 48x125 feet.
11 Lots by the improvement of the Park.
A fine residence, with good improvements, one or five years, on improved real estate security of double the amount.
C. AS. CLEAVER, 29 Water st.

DISSOLUTION.
THE Copartnership heretofore existing between Thomas G. Gray, Robert D. Morrison, Edward Pearson and Edward Gibson, under the name and firm of GRAY, MORRISON & CO., is this day dissolved by mutual consent.
The business will be continued by the firm of GRAY, MORRISON & CO., who will settle all claims against, and collect all debts due the late firm.
Having procured the three stores in the south side of old Chicago, we are now the largest and best prepared to furnish on the lowest terms, supplies of all kinds.
Sash, Blinds, Doors, &c., Flooring and Siding, &c., &c.
FACTORY—Corner of North and the Clark sts.
GRAY, MORRISON & CO.

Fresh Groceries.
THIS DAY LANDING FROM PROPELLER WISCONSIN:
250 bags Rio Coffee.
100 pockets Java and Mocha do.
50 chests Tea.
50 bbls Mackerel.
50 do Codfish.
25 boxes No. 1 and Scaled Herring.
50 do Raisins.
50 do Candles.
25 boxes Soap.
20 do Starch.
50 bbls Crushed, Powdered and Granulated Sugars.
For sale low by
WILLIAMS, THOMPSON & CO.
79 South Water st.

VESSEL SALE BY PUBLIC AUCTION.
Notice is hereby given that the Hull of the Schooner Excelsior, as it now lies, seven miles north of the village of Sheboygan, and also the small Boats and Rigging of said Schooner, will be sold at Public Auction, at the village of Sheboygan, Wis., on the 8th day of June, 1854, at 3 o'clock P. M., by S. O. Shaw, also the Schooner Andrew Barker, Chicago, of said Schooner, together with all the tackle, furniture and apparel of said Schooner will be sold at the village of Sheboygan on the 13th day of June, at 10 o'clock A. M.
A. N. COBB, Agent.

A NEW FEATURE IN REAL ESTATE.
THE FACULTY OF THE RUSH MEDICAL COLLEGE finding their present grounds and buildings too small for the convenience of the students and the wants of the Institution, have determined to sell the same, and purchase and erect a larger one.
In pursuance of this determination, the very eligible property, eighty feet on Indiana and one hundred feet deep, with a new building, located on the south side, will be sold low and on favorable terms.
The building is very susceptible of an easy and cheap conversion to almost any public purpose.
It offers to persons desiring to establish a first class Male or Female Seminary, an opportunity rarely to be met with. Apply to
REES & KERFOOT.

GALENA AND CHICAGO UNION RAIL ROAD CO.
NOTICE TO STOCKHOLDERS.
NOTICE is hereby given to the Stockholders of the Galena and Chicago Union Rail Road Company, that the Annual Meeting of the Company will be held at their office in Chicago, on Wednesday, the 7th day of June next, at 10 o'clock A. M.
Secretary's Office, Chicago, May 12, 1854.
W. M. LARRABEE, Sec'y.

A RARE CHANCE.
AN INTEREST in a large Wholesale House in this city, doing a fine and prosperous business, which is now offered for sale, to an active young man, with a capital of from $10,000 to $15,000; the present partner retiring on account of ill health. An excellent opportunity for a young man with capital. Address A. RIPLEY, Post Office, Chicago.

HALL'S PERCUSSION PRESS.
HAVING received the Agency of Hall's Percussion Presses, we are prepared to fill orders by Druggists, Printers, Merchants, Bankers, County and other Officers, who require a Seal, for Cheaply manufactured labor, or a Stamp, with a Press, in all and every way, is one of the best, for the convenience and durability.
A. H. & C. BURLEY, 123 Lake st.

DRIED FRUIT.
100 BBLS. DRIED APPLES—a prime article.
50 do Peaches.
25 do Dried Peaches.
In store and for sale low by
WILLIAMS, THOMPSON & CO.
79 South Water st.

SUGARS.
500 HHDS N. O. fair to prime.
100 do Loaf.
100 do Crushed and Pounded.
Now receiving and for sale by
NORTON & HEMPSTEAD.

WHOLESALE CLOTHING.
WE are now manufacturing a large stock of Ready Made Clothing, which is adapted especially to the Western market, and they are made under our own inspection—so that we recommend them. The trade can be supplied on the most favorable terms.
WM. CLINGMAN & CO.

CHICAGO WATER WORKS.
NOTICE TO WATER TAKERS.—All persons taking the water are hereby notified that their Water Rents for the half year commencing May 1st, are now due and payable at the Office of the Company.
Chicago, May 17, 1854.

TO JUDGES OF FINE STATIONERY.
WE are this day receiving a choice lot of beautiful Stationery, among which are White and Colored Papers, and Envelopes, Cards, Visiting Cards, Ink, Wafers, and Gross. Also, Cards of the latest styles.
A. H. & C. BURLEY,
Importing Stationers, 123 Lake street.

CHEESE—500 lbs prime, just rec'd and for sale by
CALVERT & HUBBARD.

OIL—Bleached Winter Whale and Lard Oil, of the best quality, by the bbl or less quantity, at
No. 10 Dearborn & 40 N. Clark sts.

WILLOW WAGONS AND CABS.
A LARGE assortment rec'd this day and for sale by
10 Dearborn & 40 N. Clark sts.

GRAHAM for June, just rec'd by
McCLURE & CO.

THE GRANT OF THE MONTHLIES.
HARPER'S MAGAZINE for June, just rec'd by

HARPER FOR JUNE.
THIS No. commences a new volume of this Magazine. Subscriptions received by the agent.

500 FRESH CHOICE HIDES.

# The Daily Tribune.

CITY OF CHICAGO.

THURSDAY MORNING, JUNE 8, 1854.

**OPPOSITION TO NEBRASKA EMIGRANTS.**

There appears to be a very general belief that the act of Congress, forming the two territorial governments, Kansas and Nebraska, opens the whole country to the admission of settlers; and, acting on this hypothesis, large numbers of persons are preparing to emigrate thither. Within the last few days we have seen notices of over two thousand emigrants, on their way to those territories, all seeming to be unaware that with the exception of a very small strip of country, where the Indian title has been extinguished, they are entirely closed against white settlers. This is according to special treaty stipulations between the Indians and the Government, and the latter is bound, in good faith and honor, to enforce them. The territory of Kansas is all Indian country. It was assigned to the Indians mostly during the administration of General Jackson, with the solemn guaranty that they should never be disturbed in their rights, and that the Government would prevent its citizens from entering upon their lands for settlement, except where the owners permitted it. It was partly on account of this treaty that Gen. Houston opposed the Kansas-Nebraska bill in the Senate; but whether the present slavery propagandist administration will enforce the treaty, or rob the Indians as it would rob Spain of Cuba, is yet to be determined.—If the rights of the Indians are not protected, and all whites prevented from entering upon their lands for settlement, it will not be their fault. They are well aware that the object of Pierce, Douglas & Co. is to eject them, or bring about a condition of things which will compel them to sell out and give up their country to slavery. They are already greatly excited about it. The Weston, Missouri, *Reporter*, of May 25th, says a delegation of them had arrived in that place the previous day, after the U. S. Deputy Marshal. It is his duty to proceed directly to the territory, and notify all settlers, not licensed by the Indians, to remove at once, and he had determined to fulfil it. In case of resistance, he is to call upon the troops at Fort Leavenworth to aid him.—Under such circumstances, we think the policy of attempting to enter Kansas or Nebraska, for settlement, a questionable one, to say the least of it; and emigrants would do well to look into the matter, and understand the true position of things, before they determine on any such enterprise.—Congress may organize territorial governments there, to make lucrative offices for various hungry partisans, but it cannot abrogate a solemn treaty like that with the Indians, nor avoid executing its conditions.

**THE WHIGS TAKING THE RIGHT GROUND.**

The Whig Congressional Convention met at Pittsburgh on the 31st, renominated David Ritchie, and passed the following resolutions:

*Resolved*, That for the future the South must take care of itself—take care of its peculiar property, supply its own bloodhounds and doughfaces—the freemen of the North design to, and will, crush out and exterminate the breed.

*Resolved*, That in view of the dangers of the crisis—a crisis overriding all party distinctions—we hereby pledge ourselves as soldiers in the cause of Freedom—we inscribe Free Men, Free Labor, and Free Lands upon our banner, and enlist for the whole war.

If organized on such a basis, the anti slavery men of all parties can and will unite with them, and not only put a stop to the encroachments of slavery, but release the Federal Government from all support of it,—abolish it in the District of Columbia, abrogate the Fugitive Slave law and refuse to recognize human beings as chattels in all civil processes in the Federal Courts. This was the aim of the Whig party before its leaders tried to gain success by sacrificing these principles for Southern votes. Had the party continued steadfast in its adhesion to such principles, it would now have control of every department of the Government, and be directing them in a manner conducive to the true glory of the country. Let the party again take such a position, as it has already done in Pittsburg, and it will draw around it the hundreds of thousands of good men who, though formerly attached, have been forced to abandon it, and act as a separate party. As a party, we have certainly had enough experience to teach us that we can only succeed by taking the highest ground, and representing the humanitary and religious sentiment of the country. We have permitted our political leaders—to our shame be it spoken—to blarney the Irish and Germans, court the favor of the Catholic Priests, and tie us to the corrupt and wicked system of buying and selling, scourging and torturing, men, women, and children. We have had enough of this, and it is time for it to cease. If the party would truly represent the moral elements which compose it,—if it seek to take the concerns of the Government out of the hands of the most corrupt administration that ever controlled them, and give them a higher direction,—it must abandon its position as a panderer to the Irish Catholics, and Slaveholders. The time has come for it. The people, who desire the change, must take the matter in their own hands, invite the co-operation of all citizens, regardless of past party associations, to unite with them and make a bold stand for the Right. The Pittsburg Convention has taken the initiative; it must be followed every where, or else the party will be left without that *prestige* which it possesses alone from the fact that it is mainly constituted of the best men of the country—men who care not for *party*, except as a means of carrying out important principles, and who have only clung to the Whig party, through all of its windings and base subserviency, because of a hope that it would yet retrace its course, and regain the position it formerly occupied.—The party must resolve that for the future "the South must take care of its peculiar property—supply its own Bloodhounds and Doughfaces"—for "the freemen of the free States design to, and will, crush out and exterminate the breed." Nothing short of this will we be satisfied with, nor nothing less be submitted to.

**ILLINOIS BANK COMMISSIONERS.**

The Board of Bank Commissioners for this State, assembled at the State House, in Springfield, on Monday last. The general report relative to the Banks in Illinois, will probably be given to the public this week. The Board consists of Ex-Governor French, Dr. P. Maxwell and Wm. B. Fondey, Esq.

A QUIETAL OF RANKIN.—The trial of William Rankin, at Paterson, N. J., on a charge of murdering his wife several months since by poisoning, lasted about a week, and terminated on Wednesday, June, 1st, in a verdict of not guilty. When the verdict was announced his countenance lighted up, and he arose and addressed the Court at some length. The tenor of his remarks was that he had entertained no fears whatever as to the result. The Court in reply said that he had placed himself in a very perilous situation, as it had taken eighteen hours deliberation by the Jury before agreeing upon a verdict of acquittal; and admonished him never again to place himself in jeopardy. Nothing can be ascertained as to the opinions of the jurors relative to the case when given to them, as they determined among themselves to reveal nothing that occurred in the Jury room.

CONDEMNATION PASSED!—The democratic Convention of Pike county, in this State, have passed sentence of condemnation on all ministers who signed remonstrances against the Nebraska bill. Those who know, what a perfect set of ignoramuses and pukes a majority of democrats of Pike County are, will take it as a compliment.

☞ Edward Ogden, a policeman of Newark, N. J., was shot as he was entering the door of his own dwelling on Monday night, but the wound does not prove dangerous. Mr. Ogden has been very efficient in prosecuting unlicensed liquor sellers, and there is no doubt that the murderous attempt was in retaliation for his efficiency.

Correspondence of the Tribune.

**THE GREAT RAILROAD AND STEAMBOAT EXCURSION.**

*Galena—Its Lead Mines and other Resources.*

We left Rock Island about 7 o'clock on Monday evening, and crossed the Mississippi River to its sister city, Davenport, where we remained some three hours, receiving the visits of her citizens, and viewing the display of a very beautiful exhibition of fireworks from the Island, got up in honor of the occasion. About 10 o'clock the fleet once more got under weigh, and we left the city behind us in gallant style, the *War Eagle* leading off, and the *Golden Era*, with ex-President Fillmore and suit bringing up the rear. Until about midnight the moon was most delightful, perfectly clear, and with a most refreshing breeze from the cool waters of the stream. Shortly after midnight a grand thunder-storm came off, and wound up the festivities of the excursion, in a manner at once peculiar and sublime. We can fancy but few more impressive scenes than that of a thunder storm, at midnight, on the bosom of the Mississippi. Impenetrable darkness enshrouded us, and nothing could be seen of our fleet of seven steamers, save the lurid glare of their furnaces shining upon the agitated waves, and their red and blue lights suspended from their bows. A sudden flash of vivid lightning would illumine the entire scene for a moment, and then as suddenly would it be blotted from view. At such moments, so intense was the light, and so vivid the impression produced, that each separate leaf upon the trees on shore, each crevice in the bank, the form of each steamer, and even the countenances of those upon their guards could be seen as plainly as if printed upon a canvass. The storm lasted but a few hours, and, having exhausted its fury, fell into a dull and moaning tone, and soon lulled us all into sweet and oblivious slumber.

When the morning dawned we found ourselves still moving up the river, and within a few miles of Bellevue, Iowa. Passing this point, which is seven miles below the mouth of Galena river, we began to accustom ourself to the new but extremely attractive aspect which the country on either side of the river assumed. The banks of the Mississippi here are quite low, but at a distance of a mile, perhaps, from the stream, arises a series of hills or bluffs, clothed in living green, some of them covered with timber and others as smooth as a shaven lawn. The country appeared to be but very thinly settled along the banks of the river, but further back the population, we are told, becomes more dense.

Entering the mouth of the Galena river, a most delightful stream, we proceeded up some seven miles, when a voice from the upper deck announced that Galena was in sight. Instantly all was in commotion and anxiety to obtain the first glimpse of this city, of which so much had been said and anticipated. A bend in the river brought us into full view of the city, and we were more than justified with the *tout ensemble* which presented itself. Standing upon the deck, we could see the city, built upon her seven times seven hills, and sending up her spires and steeples towards high Heaven, from the summit of eminences, which, of themselves, were temples. As we neared the town, we were greeted with a salute of artillery, the shouts of hundreds of the citizens who lined the shores, and the waving of the white handkerchiefs and whiter hands of the fair ladies who filled the windows and balconies, while from our steamers came strains of music and answering plaudits of admiration.

The citizens of Galena, with a liberality and kindness which does them the most infinite honor, had provided most liberally for our public reception; had procured a large number of carriages which were placed at the disposal of the strangers, and had provided a pic-nic dinner in the woods for one thousand guests.

Galena is situated on both sides of the river of that name, and has a population of 10,000 souls. Built upon an arm of the Mississippi, it is thrown far enough inland to make it the commercial centre of the mining country by which it is surrounded, and to enable it to command, for all time, the trade the great staple therein produced. Its citizens claim for it the advantage of being the virtual terminus of the Illinois Central Railroad, for, they agree that at this point it first strikes navigable water, and here the competition between it and a rival road with an *actual* terminus here, begins. This last road is the Chicago, St. Charles and Mississippi Air Line, now building. Both roads will be completed within a year and a half, or two years, at the most. A third road is now contemplated by Messrs. Farnam & Sheffield, the well known and energetic contractors, to connect the Rock Island Road, at Sheffield, with the Air Line at this place,—the completion of which will put Galena in direct communication with the vast coal fields of the interior of the State. A fourth road—the North Western—stretching from *Tete des Mort*, a point on the west side of the Mississippi, opposite this city, to the Great Bend of the Minnesota, and thence, prospectively, to a point of intersection with the Northern Pacific Road, along the line of Gov. Stevens's survey, from St. Paul to Puget's Sound,—is attracting much attention. A portion of this work will soon be put under contract, and when finished, will pour in upon us the products of that beautiful and fertile country lying beyond the Father of Waters. In this road the people of Galena are virtually interested; with their accustomed liberality and energy, they will not fail to get it under way.

At present, the business of Galena, without aid from railroads, with only the advantages growing out of her position, probably *exceeds that of any other town of equal population in the United States*. Below, we append a table that gives a clear idea of her importance as a mining town, in comparison with others by which she is surrounded:

*Shipments of Lead from the Upper Mississippi during the season of 1853, from March 1st to December 1st.*

[illegible table]

In addition to the lead trade, the general commercial business of the city is without parallel in the history of Western towns. The country, bordering on the Mississippi on each side above this point, finds Galena the most eligible market for the sale of its produce, and the purchase of needed supplies. Commercial men will appreciate the trade of the city, when they are told that several houses are doing a legitimate business, each, of $400,000 per annum.

As is well known the main dependence and wealth, as well for the future as for the present and past, is the lead trade. The lead mines of this region include an area in the Northwestern corner of Illinois, the Southwestern portion of Wisconsin, and the adjoining part of Iowa, of nearly six thousand square miles. In Illinois a part of each of the counties of Carroll and Stephenson, and all of the county of Jo Daviess.—In Wisconsin the counties of Grant, Lafayette, Iowa, Green, and part of Dane; and in Iowa the county of Dubuque—all are known to contain valuable deposits of lead ore. The northern boundary of the district is the Wisconsin river; and the southern, a base line drawn east from the Mississippi, near Savanna, thirty miles below Galena. The surface of this large area is beautifully rolling, rarely broken except in the vicinity of large streams. Its usual elevation is about 800 feet above Lake Michigan; though a few isolated peaks rising above all the surrounding country, and known as *mounds*, attain twice that altitude. The whole district is entirely destitute of lakes and swamps. Its waters are carried away by numerous streams, remarkable for their rapid flow and purity. "The scenery," say some well qualified to appreciate it, "combines every element of beauty and grandeur—giving us the sunlit prairie with its soft swell, waving grass and thousand flowers; the sombre depths of the primeval forest; and castellated cliffs rising hundreds of feet, with beetling crags that a Titan might have piled."

It is said that these mines were first discovered as early as 1719 or '20, by the French and Spanish settlers on the Mississippi, although no practical account was attempted to be made of them until one hundred years from that date, at which time Col. Johnson of Ky., brother to him of "Tecumseh" memory, obtained certain concessions from the Government, inducing him to engage in mining operations. In the spring of that year he landed in *Riviere la Fevre* (now Galena river) with thirty men and a supply of provisions and mining implements, sufficient to carry him through the summer. He found no difficulty in obtaining what he sought. In various parts of the "diggings" the Indians had worked out-cropping veins of ore, to supply themselves with lead for their own use; upon these he commenced at once, and his success was so great that he was followed in a short time by numerous adventurers. For the most part, mining with Johnson and his immediate successors, was a collateral business—trade with the Indians being the principal object. Until within a few years, Johnson's trading post stood, as he abandoned it, on ground now occupied by the levee at the foot of Hill street. In 1826 it was estimated that 400 men were engaged in the mines. In 1827, emigration from Missouri, Southern Illinois and Indiana, flowed in rapidly. The lead district became in miniature the anti type of California. In 1829, the land being still held by government, the town of Galena was laid off by act of Congress.

The geology of the country belonging to the mining districts, forms an interesting study. It is described as follows;

1. A stratum of magnesian lime stone—the lead bearing rock—ranging in thickness from 80 to 250 feet. The out crop of this rock is observed on the borders of all the streams.
2. Thin blue limestone with layers of shale—from 30 to 80 feet.
3. Yellowish lime stone—twenty-five feet in depth.
4. Sandstone of various colors, fifty feet thick.
5. Lead bearing lower magnesian lime stone—300 feet.
6. Metamorphic Rock.

The mounds found in various parts of the mining district, are capped with a hard white limestone, and a bed of shale not included in the above. Of the above strata, the upper magnesian limestone has claimed the greater part of the geologist's attention. In it are found the rich mineral veins, and in it, thus far, has all mining been done. Over the extent of the mining country, this rock is divided by perpendicular fissures or crevices of various thicknesses, in which the deposits of the sulphuret of lead—*galena*—are found. Their direction is North and South and East and West. A *lode* in an East and West crevice is usually more productive than in a North and South.

The following statistics have been furnished by a gentleman of Galena, who is intimately acquainted with this branch of business. They embrace the amounts produced for twelve years past—from 1842 to 1853 inclusive—together with the entire shipments per river and lakes:

*Statistics of the Lead Trade of the Upper Mississippi.*

[illegible table]

It will be observed in the table above, that since 1847, the amount of lead produced has been steadily falling off, until 1853, though in the meantime the price has been as steadily advancing. The decrease in production is due only to the extraordinary emigration from this vicinity to California. It is supposed that at least *one third* of the population of the mining district has, since the discovery of gold on the Pacific coast, gone across the plains. No class of men has done as well in that modern El Dorado, as the lead miners. They were inured to a miner's labor and a miner's fare. The emigration has now almost wholly ceased, and the returns for 1853, show that the lead interest is recovering from the blow which it received.

Within the year past, the Mines of this section have attracted the attention of eastern capitalists, and now large amounts of money are being invested in mining lands and machinery.—The *American Mining Company*, New York, F. E. PHELPS, *Pres't*., is the first in order. The agents of this company commenced operations about twelve miles from Galena, on a well known and productive range near Fairplay, Wis. They have set up an engine of sufficient power to drive their pumps; have erected the necessary buildings, &c., at an expense of about $30,000, and are now working successfully. This company has leased 800 acres, within eight miles of this city, upon which a second engine will be put up during the coming summer.

The *Mississippi Mining and Manufacturing Company*, a New York corporation, also, has begun work at Shullsburgh, Wis., 16 miles from this point. The engine of this company is now in working order, and the prospect of success is highly flattering.

A third company, the title of which we do not know, has made a purchase of other ground near Shullsburgh—rumor says the price paid is $110,000—Upon which work will be immediately commenced.

Washburne & Woodman, of Mineral Point, Wis., are organizing a company under an act of incorporation granted by the Wisconsin legislature. They have leased a mile square at Dodgeville, 40 miles from Galena; and their machinery is daily expected. They have secured ground known to be as valuable as any in the mines, and can hardly fail to derive a large profit from their investment.

We are happy to give our voice in contradiction to the oft repeated asservations as to the unhealthiness of the locality of this city and adjacent country. The city is now very healthy; there is no cholera, and very little other sickness. It stands on very high ground, and the country around it has every indication of being as free from all predisposition to unhealthiness as any we have ever seen.

We are deeply indebted to Dr. [illegible] of the Galena *Jeffersonian*, for the kindness and attention with which he has treated us, as well as the other members of our party. To him we are indebted for most of the statistical and other information embodied in this letter. He is a whole-souled, and perfect *gentleman*, in the full est sense of the word. The Doctor is right on the great Nebraska question, and his bold and fearless exposure of its iniquity and baseness, through the columns of the *Jeffersonian* has done much to mould public sentiment here in the right shape. To the able and courteous editor of the *Advertiser*, H. H. HOUGHTON, Esq., we owe many thanks. When he comes to Chicago, he shall find that we know how to repay as well as to receive obligations.

We leave at one o'clock for St. Paul and the Falls of St. Anthony.

We cannot better close this letter, which has already grown to a terrific length, than by quoting from the *Jeffersonian* of this morning, the concluding portion of its leading article referring to the visit of to-day.

"Galena, to him who visits it for the first time, has little except its oddity to attract. It has been described as the "City of Hills," as the "City of Terraces," and as the "City of Mud." To us who know it well, it is the home of enterprising, honest, and generous men, and of fair and virtuous women. Its ruggedness, upon acquaintance, becomes attractive, and its homeliness ripens into beauty.

We express but the general wish of our citizens, when we hope that this visit of so many of the Eastern men of wealth, energy and enterprise, to the west, conceived and carried out by the liberality of the Chicago and Rock Island Railroad Company, may not be the last. The relations of the East and West, should, aside from the allurements of trade and barter, become more intimate. The political clouds in the sky, not long since clear as ether, are not without an angry portent. The mutterings of the thunder warn us that the storm is near. When it bursts, the Mother and Daughter should be found side by side. Yours, F.

☞ Capt. Ford, of the schooner Major Kirby, reports having fallen in with the masts, sails and rigging of an unknown vessel off Cleveland, on Friday last. It is probable she went down during the severe gale of last week.—*Toledo Republican 5th.*

☞ After a trial of six days, in the case of Worden vs. the Cincinnati *Times*, for libel, in which the plaintiff laid his damages at $15,000, the jury, on the 1st inst., returned a verdict for the defendants.

For the Tribune.

**GERRIT SMITH IN CONGRESS.**

"On the opening of the present session of Congress, we took occasion to speak of Gerrit Smith in connection with his known sentiments upon the subject of Slavery, and ventured the prediction that the treatment he would receive from his colleagues who did not sympathize with him in his peculiar views, would be in marked contrast with that extended towards Giddings *et id omne genus*. We assigned a reason for this, and while doing Mr. Smith justice spoke of the others as we conceived their course in public life fully justified us in doing. That article lost us some subscribers, as does almost every article which an independent editor writes, but in the end truth is always vindicated, and what is lost by adherence to it, is more than made up.

[*Daily Democratic Press*, June 6, 1854.

Before remarking upon this alleged prophecy and its fulfilment, or upon the character, sagacity and great merits of the prophet, I will quote the original "prediction," that the reader may be fully aware of its truth, beauty and fitness. It was as follows:

"Those who have heretofore attempted this thing, [i. e., advocating anti-slavery and kindred reformatory views] in Congress, were men of brutal and vindictive passions. They were bullies and blackguards, who sought notoriety because unable to win for themselves an honorable reputation. While the latter were always met and put down precisely as they deserved, Mr. Smith will be treated with marked respect." &c. &c. [*Democratic Press*, Dec. 26, 1853.

Out of the abundance of the rich and beautiful things indwelling in the soul of the prophet, he speaks forth, and enlightens his contemporaries with the foregoing exquisite annunciation that all the anti-slavery men in Congress, (for he makes no exceptions,) previous to the present session, were bullies and blackguards—men of brutal and vindictive passions—seeking notoriety because unable to win honorable reputations; and further, that they had "always been met and put down." Now, the men of whom the prophet thus speaks are such as these—Horace Mann, Charles Sumner, William H. Seward, John Gorham Palfrey, John P. Hale, David Wilmot, Charles Allen, Robert Rantoul, Jr., J. R. Giddings, Amos Tuck and Salmon P. Chase.

The original statement, or alleged prediction, embraces all of these persons without exception. But the later statement is somewhat narrowed down, and embraces only "Mr. Giddings and others like him." The prophet does not now say exactly what, and all that he formerly said, and he does not own up to the broad and comprehensive application of his original prediction. He shrinks from acknowledging all he formerly said, and is claiming glory under what he takes to be a fulfillment of a limited and garbled portion of it.

The editor says he assigned the reason for predicting that Gerrit Smith would be treated very differently from those others, and adds that while doing justice to Mr. Smith, he spoke in a very justifiable and proper manner of those others. We are to understand him, then, as saying now, that the character of those men "justifies" his calling them bullies and blackguards! that it is fit and proper that he proclaim all of them to the world as men of brutal and vindictive passions, seeking mere notoriety, and unable to win honorable reputations! He says he spoke of them as he "conceived their course in public life fully justified him in doing." Those illustrious men in various capacities as orators, scholars, judges, lawyers and statesmen, are too well known through the country to need any vindication from such a charge from any source, much less from this. In reference to most readers, such defence would be supererogatory entirely. The editor says that article lost him some subscribers. If his readers had any thing like an average loathing of scurrility, we might expect as much. It probably lost him the respect of many whose subscriptions were not withdrawn. From reading his language here, one might, (if not acquainted with the man,) suppose he had uttered some brave and noble thought, far above or far in advance of public sentiment around him, instead of a vile and violent philippic against some of the finest minds and finest men in the country. That article, he says, lost us some subscribers, as does almost every article which an independent editor writes; [Query: What knows he of the experience of an independent editor?] but in the end, he says, truth is always vindicated, and what is lost by adherence to it, is more than made up. The editor would have us think that although his prediction, his remarkable utterance, was in advance of the times in which he bravely sent it forth, yet so great have been the advancing strides of truth since, that mankind have now got pretty nearly up to the level of that almost apocalyptic stand point from which he on the 29th of December last proclaimed that Palfrey, Mann, Seward, Rantoul, Sumner, Chase, Giddings, and the rest, were bullies, brutes and blackguards. The tide has turned in his favor. Truth is vindicated! What was lost by his adhering to such bold, manly and elevated truths on December last, "is more than made up."

But let us see what are the evidences of the fulfilment of his prediction. From whence have come aid and comfort to the prophet who for near six long months has, in this capacity as prophet, been so nearly without honor in his own country? If we look we shall notice but a mere crumb of comfort after all. And the uneasy editor clutching at it reminds us how drowning men catch at straws. Upon this point he quotes from some abolition paper whose name he does not give. His quotation runs as follows: "It must be remembered that Mr. Smith is an original strict constructionist, a decided free trader, and in political sympathies a democrat, so called. In all but the single question of slavery he would be with the Southern Locofocos. We find that that class of politicians think much of the new member, and treat him with respect and consideration not extended to Chase, Sumner or Giddings, &c. The upshot of all this is that Gerrit Smith's strict constructionism and proclivities towards free-trade, and some sort of democracy, recommend him to the courtesies of Southern locofocos, to an extent not practised towards the older members who have been in Washington long enough to prove over and over again that they are made of stern stuff, which cannot be bought by bows or smiles, by dinners or drinks, nor yet be driven by threats and bluster. It will not take those Southern gentlemen long to find out that there is firmness and fixedness of principles and purpose in Gerrit Smith. The bland courtesies towards him now are to test whether his material be dough. If they undertake to tamper with him they will find him to be anything but what Ralph Waldo Emerson terms a "mush of concessions." Gerrit Smith will sustain himself. He knows whereon he rests. He leans upon nobody's opinion and primarily seeks nobody's favor, and I think it will be found by and bye also that he dreads and fears nobody's frown.

Gerrit Smith is indeed one of Nature's Noblemen; and of the same order, also, are those others. The *Press* committed an egregious fault in applying to such high minded, courageous, self-sacrificing men, the terms of low reproach which it used in connection with their names.—No respectable paper or person will unite with the editor of the *Press* in saying that those men are bullies, blackguards or brutes. The lowest specimen of the whole crowd (for not one of them is low) has more high, true courage and manhood, than would people the whole earth with such creatures as their traducer. Such a blast, aimed and fired off at such persons, by such a paper, works no injury to the game aimed at, but the "piece" recoils to sadly jar the head and shoulder and nerves of the gunner.—The whole thing is aptly symbolized by the anecdote of the Hibernian shooting at the squirrel. Michael loaded his blunderbuss with a most cruel charge, took aim and fired. The game was not hit, but the gun kicked over the sportsman. On hearing the squirrel make a good natured, animated chirp, as he bounded off free and unharmed through the woods, Mike rubbed his shoulder, and with a half groan, said —"Be jabers, an if yu'd a stood at *my end o' the gun* ye'd not be chirping after the like o' that." A. C.

☞ A difficulty has occurred in the Alabama State University, in consequence of which over fifty students have left.


WORMS! WORMS!!

☞ There is no disease more common among children, and yet none which so frequently baffles the skill of the physician, as worms. They are highly detrimental to the constitution; and their presence should be carefully guarded against by parents. On the first manifestation of symptoms, every means should be used to expel them promptly and thoroughly. McLane's Vermifuge is well established as the most certain, safe and speedy remedy ever offered for this troublesome and dangerous malady; and all who have the management of children, should keep this invaluable medicine at hand. In addition to its perfect safety, it never fails to produce the desired effect.

☞ Purchasers will please be careful to ask for, and take none but Dr. McLane's Vermifuge and Liver Pills. All others, in comparison, are worthless.

☞ Dr. McLane's Celebrated Liver Pills, also his Celebrated Vermifuge, can now be had at all respectable Drug Stores in the United States and Canada.

## NEW ADVERTISEMENTS

WANTED—A small OFFICE on Lake or Clark sts., in a good location with low rent. Would prefer to join with some one. Address, postpaid, Excelsior, Tribune office.

TO BUSINESS MEN—TO LET—A few Compartments in a splendid Fire Proof Vault, with Goewe's Bank Lock. Apply soon at the Commercial Agency, No. 5, 2d floor, Exchange Bank Buildings.

BOARDING—S. WILLIAMS, 73 Randolph st. is prepared to accommodate Boarders.

**Organ Melodeons.**

IT is universally allowed that GOODMAN & BALDWIN'S Patent Organ Melodeons rank next to the Organ in adaptation to the use of Churches. In fact they are preferred to small Organs. There are many Churches which are deterred from purchasing an Organ by the expense—These Melodeons are just what they require, producing those peculiar effects which before this invention were heard only from Organs, while at the same time the cost is comparatively small, and they occupy but little space—which is often a great consideration. They can be boxed as to be transported safely, and at small cost.

Rosewood Scroll Leg Melodeons, 5 & 6 do Piano case do. Also made by Goodman & Baldwin. All the above ordered for sale by HENRY K. WALKER, 163 Randolph st., Chicago.

**General Insurance Office.**

AGENCY 100 RANDOLPH ST. CHICAGO... ILLINOIS.

THE subscriber, having been appointed Agent for several responsible Insurance Companies, embracing Fire, Marine and Life, has it in his power to take most of the risks which may offer, on terms as favorable as those secured at any Eastern Offices.

Insurance to those who are indebted is now viewed as a moral as well as pecuniary responsibility, enabling them in case of loss to discharge with punctuality their engagements, and to transmit to their heirs, by a trifling expense, the result of their labors, when, by its neglect, they may in an hour be reduced to bankruptcy, poverty and unavailing regret. It strengthens the party who is known to be as careful of the property entrusted to him as of his own, and insures that tranquility and security of possession essential to a well regulated business.

Losses will be promptly paid the agencies liberally conducted. Public patronage respectfully solicited. L. W. CLARK, Agent. Apply to JAS. B. HENSHAW, 100 Randolph st.

VALUABLE HOTEL PROPERTY AT AUCTION. WILL be sold, on the ground, by L. W. CLARK, 4 Lots each 24 feet front on Wabash Avenue, by 180 feet deep to a 20 ft alley. These Lots are opposite the Second Presbyterian Church, and considered as the most desirable site for a first class Hotel in the West. The sale will take place at 10½ o'clock A. M., on Wednesday, June 21. Will be sold on casual terms, in lots as above, or the entire property to one purchaser.

BLANK BOOKS.—Having recently established a Bindery of our own, we are now ready to receive orders for all kinds of Blank Work, such as Ledgers, Journals, Day Books, Cash Books, Invoice Books, Receiving Books, Shipping Books, Letter Books, Bill Books, Time Books, &c. &c. In short, we can furnish anything in the shape of Blank Books, on short notice and at reasonable prices. A. H. & C. BURLEY, 121 Lake st.

*GREAT BARGAINS IN*

**Fine French Embroideries,**

FROM AUCTION.

WE have just received a very large lot of fine French and Swiss Needle work Goods. Collars, Under Sleeves, Under Handkerchiefs, Fine Lace Curtains, Swiss Window Draperies. Bought at auction, for about one-third the importing cost, all of which we will sell for one half the usual prices. ROSS & FOSTER, 71 Lake st.

ANOTHER lot of superb FLOUNCED ROBES—The scarcest article of the season. This is the choicest importation. ROSS & FOSTER.

REFRIGERATORS—Palace, Closet and other patterns. An assortment just rec'd from Buffalo. Call and see them. RAYMOND & WARD, 177 S. Water st.

PORTABLE FORGES—Just rec'd, a lot of these articles so useful to Tinsmiths and Machinists. RAYMOND & WARD, 177 S. Water st.

FIRE KING SAFES—The original Fire King proof against burglars and fires, superior to any other of that name known, at the old well known depot, 177 S. Water st. RAYMOND & WARD.

MENEELY'S BELLS—Now landing, an assortment of these celebrated Church and small Bells, at the Agency, 177 S. Water st.

McGREGOR'S AGRICULTURAL CALDRON Furnace—We are now receiving the various sizes of these valuable Furnaces, which have given such unqualified satisfaction here and elsewhere, to those who have used them. RAYMOND & WARD.

[redacted]

**Coal and Wood Yard.**

THE subscriber has opened a Yard for the sale of Coal and Wood, ON WEST WATER STREET, between Randolph and Washington sts., where he will keep on hand ALL KINDS OF EASTERN COAL of the very best quality; also, Wood, which will be delivered to customers in any part of the city. BENJAMIN ACKLEY.

**DETROIT and CHICAGO.**

DAVID PRESTON & CO., *Third Door above the Peninsular Bank, Jefferson Avenue, Detroit.*

PRESTON & CO., 34 CLARK ST., Chicago, Bankers and Dealers in exchange. Land Warrants, Gold and Silver Coin, and Exchange on New York, bought and sold on reasonable terms. We sell Exchange on New York at ½ per cent premium; on Chicago and Cleveland at par. A premium given for Gold and Silver Coin, Eastern, Detroit City, and Bank of Macomb County Bank Notes. Office hours from 7 A. M. to 8 P. M.

**BANK OF MASSILLON.**

WE are now paying for Bank of Massillon, Old Bank of Norwalk, Ohio, Old Bank of Wooster, Ohio, Old Bank of Sandusky, Ohio, Old Bank of St. Clair, Mich. (endorsed), Cochituate Bank, Boston, Eastern Bank, Connecticut. DAVID PRESTON & CO. Exchange Brokers, 34 door above Peninsular Bank, Detroit. PRESTON & CO., 34 Clark st., Chicago.

**New Cassimeres.**

SECOND STOCK FOR THE SEASON. C. M. AIKEN

HAS just received by Express, the greatest variety of French, English and American Cassimeres ever offered by one House in this city. These goods have been selected by himself with great care, at prices much below the early spring purchases, and will be made up in any style required. This stock is well worth the attention of every one wanting anything in the way of Pantaloons. C. M. AIKEN, 77 Randolph st., cor. Dearborn.

**NOTICE.**

THE limited Partnership heretofore existing under the name of Harding & Fitch is this day dissolved by expiration. FRED HARDING, EDWARD FITCH. All persons having demands against the firm will please present them to E. FITCH, No. 73 Lake st., over Messrs. Hammil, Murray & Co.'s Hardware Store, who is authorized to settle the same. Chicago, May 1, 1854.

15 LOTS ON STATE ST. WITHIN city limits, Section 27, will be sold at very low prices, if applied for immediately. R. S. THOMAS, 146 Lake st.

SPLENDID RESIDENCE PROPERTY. FOR SALE—A large number of Lots, well timbered and located, being situated in the Cottage Grove. Those wishing to purchase should not neglect this chance as it is one seldom offered. JAS. T. BAKER, 46 Clark st.

THE BEST CHANCE YET. FROM 40 to 80 acres of beautiful land for sale, being about three miles south of the city limits. This land being well timbered and on the Ridge, offers inducements seldom to be met with. JAS. T. BAKER, 46 Clark st.

THE CRITICAL AND MISCELLANEOUS WRITINGS OF T. NOON TALFOURD, Late Justice of Court of Common Pleas, London. WITH a finely engraved Portrait; one vol. octavo. Price 1.25. His critical writings manifest on every page a sincere, earnest and sympathising love of intellectual excellence and moral beauty. The kindliness of temper and tenderness of sentiment with which they are animated, are continually suggesting pleasant thoughts of the author.—*North American Review.* D. B. COOKE & CO., 115 Lake st.

**Department of Public Works OF CANADA.**

NOTICE is hereby given, that GEORGE PLATT, Esq., of Montreal, has been appointed by his Excellency the Administrator of the Government, Superintendent of the Tug Line of the Upper St. Lawrence, with full power to receive all offers which may be made for any branch or contract of either connected with the towing of vessels on the Line referred to. Mr. Platt's Office is held in the Lachine Canal Office, Montreal, to which place all complaints &c. are to be addressed. By order. THOMAS A. BEGLY, Secy. Department of Public Works, Quebec, 16th May 1854.

**Kit Forth is Dead**

THE WRITINGS OF THE LATE PROFESSOR WILSON. RECREATIONS OF CHRISTOPHER NORTH. with a Portrait. [Extract from Howitt's Rural Life.] "In their kind, as truly amusing, as they truly glorious as the romances of Scott, or the poetry of Wordsworth, and wide as these pages have been admired, wherever the English language is read. I still question whether any one man has a just idea of them." D. B. COOKE & CO., 115 Lake st.

FERN LEAVES—Second Series. Price 1.25. MELLEN & CO.

FANNY FERN'S SECOND SERIES. FERN LEAVES—Second Lines, with original designs by Fred. M. Coffin. Just rec'd at KEEN'S Bookstore, 148 Lake st.

PORTFOLIOS. A FINE assortment of Portfolios, from 50 cents to $5.00 each. Just rec'd at KEEN'S BOOKSTORE, 148 Lake st.

INVOICE FILES. ADHESIVE INVOICE FILES. do Letter do. Just rec'd at KEEN'S Bookstore, 148 Lake st.

IMPROVED FARMS—In Northern Indiana, for sale. WOOLLETT & DOUGLAS, 165 Randolph st. Real Estate and Commission Merchants.

HOUSE AND LEASE OF LOT—For sale on Madison st. WOOLLETT & DOUGLAS.

NEW TAVERN—Eligibly situated 40 miles from Chicago, for sale. WOOLLETT & DOUGLAS.

LOTS—near the Bate Head for sale. WOOLLETT & DOUGLAS.

LOTS—On Canal st. for sale. WOOLLETT & DOUGLAS.

HOUSE AND LEASE OF LOT—For sale on Wells st. WOOLLETT & DOUGLAS.

HOUSE AND LEASE OF CORNER LOT—On Wells st., near M. S. R. R. Depot, for sale. WOOLLETT & DOUGLAS.

HOUSE AND LOT—On Ontario st., good frame building, &c., for sale. WOOLLETT & DOUGLAS.

TWO LOTS—on Franklin st., for sale. WOOLLETT & DOUGLAS.

TO COOPERS—A number of well seasoned Staves and Heads for sale. WOOLLETT & DOUGLAS.

TO WAGON MAKERS—A quantity of well seasoned Spokes for sale. WOOLLETT & DOUGLAS.

FARMING LANDS—Adjoining Lake Station, M. C. R. R., for sale. WOOLLETT & DOUGLAS.

DRIED APPLES AND PEACHES FOR SALE, in quantities, and at low prices, by JAMES R. GOODWIN.

DO YOU WANT A BARGAIN? NO. 72—60 acres in East ½ of block 4 of W ½ of N W ¼ of section 33, T 39 N, R 14, will be sold at a bargain. If you want the best bargain in the market, apply at the office of L. W. CLARK, 100 Randolph st.

SHOVELS—50 doz. of one of the most approved brands, for sale by WM. BLAIR & CO.

**BOSTON AND NEW YORK**

WHOLESALE & RETAIL

**PIANO FORTE WARE ROOMS.**

Hallet, Davis & Co.'s Pianos (with or without the beautiful Æolian Attachment); A. W. Ladd & Co.'s, Lemuel Gilbert's Square and

**BOUDOIR PIANOS,**

George A. Prince & Co's celebrated MELODEONS. All Instruments sold by us are fully warranted and will be sold at FACTORY PRICES. REED & WATKINS. No. 51 Randolph Street, 3 doors from State, CHICAGO, ILL.

**MOULD & GREENE'S CHICAGO MUSIC STORE.**

We manufacture and keep constantly for sale

**MELODEONS,**

of the following styles: 4 Octave, Plain, Scroll Legs. 4½ do do do. 5 do do do. 5 do Piano Case Style. 5 do with Double Sett of Reeds. We will warrant our Melodeons to be equal to any made in the United States, and respectfully solicit the attention of those purchasing.

**WOOLLETT & DOUGLAS, GENERAL COMMISSION, REAL ESTATE, AND NEWSPAPER ADVERTISING AGENCY,** 165 RANDOLPH STREET, CHICAGO.

☞ Advertisements inserted in all the leading Newspapers in the country, at publishers' lowest rates.

WHOLESALE AND RETAIL

**DRUG STORE,**

NO. 46 NORTH CLARK ST., (FOSTER'S BLOCK.) Near the Galena Railroad Depot.

WHERE will be found a full and complete stock of DRUGS, MEDICINES, CHEMICALS, PAINTS, OILS, TURPENTINE, CAMPHENE, BURNING FLUID, VARNISH, WINDOW GLASS, Glass Ware, Wines, Liquors, London Porter, Patent Medicines, Perfumery, Toilet Articles, and Brushes of all kinds, all of which will be sold at low prices. Particular attention paid to compounding and dispensing prescriptions and delivering medicines, at all hours of the day and night. Persons ordering goods can rely upon having pure articles and at the lowest market prices. Country dealers are respectfully invited to call when in the city. JOSEPH WILLARD.

**F. KUDSON,**

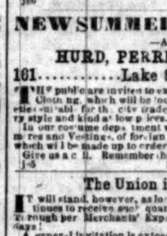

LADIES' AND GENTLEMEN'S WIG Maker and Perfumer, No. 129 LAKE ST., one door west of Clark, Chicago, Ill., where will be found always on hand, a large and splendid assortment of Ladies' Braids, Bandeaus and Curls of the finest quality and every variety of color. Also, Ladies' and Gentlemen's wigs, half Wigs, Toupees, Scalps, and every article of Ornamental Hair, in all its various devices, made of the best material—a perfect resemblance of nature, and manufactured in a style equalled by few and surpassed by none. Also, the finest quality of Perfumery, Tortoise Shell, Ivory and Horn Combs, Hair, Tooth and Nail Brushes, &c., &c. The patronage of the citizens of Chicago and surrounding country is respectfully solicited.

IMPROVE YOUR EYE SIGHT!

**Spectacles,**

THE Ladies and Gentlemen of Chicago and adjoining country are respectfully invited to call at the "Optical Establishment" of the subscriber, where they will be fitted with the best glasses for all [illegible]... Spectacles and Eye-glasses, with concave and convex Crystals or Pebbles. Also, Blue, Green and Grey Glasses, and all the various improved glasses invented in Vienna and Paris, for the preservation of the human eye. In connection with his Optical Goods, he sells choice Gold and Silver Watches, Gold Chains, Keys, Seals, fine Gold Finger and Ear Rings, Breast Pins, and all kinds of Silver Ware, imported directly from the first manufacturers in Europe, at low prices. A share of public patronage is respectfully solicited. E. G. ROSENBERG, Graduated Optician, 38½ Randolph st.

**NEW SUMMER CLOTHING**

—AT—

HURD, PERRIAM & CO'S, 161 ... Lake Street ... 161

THE public are invited to examine our stock of Summer Clothing, which will be found to comprise all the varieties for the city trade. Furnishing Goods of every style and kind at low prices. In our custom department will be found Cloths, Cassimeres and Vestings, of foreign and domestic manufacture, which will be made up to order, in any style desired. Give us a call. Remember the number, 161 Lake st. HURD, PERRIAM & CO.

**The Union in Danger!**

IT will stand, however, as long as WM. E. OTTO continues to receive such quantities of WALL PAPER through per Merchants' Express from New York, in 90 days. A general invitation is extended to all, and more especially to the ladies, to call and examine his stock of Wall Paper, Window Paper, Borders, Shades, Shade hangings &c. &c. Just rec'd 1,000 ps Window Paper, and 5000 ps White Blinds. WM. E. OTTO, 68 Randolph st., opposite Young America.

**COMMISSIONERS' SALE OF REAL ESTATE.**

NOTICE is hereby given, that by virtue of a decretal order of the Circuit Court of Cook County of Illinois, as entered at the May Term A. D. 1854, in the matter of Benjamin Adams vs. Mary Adams and Mary J. Adams in petition for partition, the undersigned Commissioners, duly appointed by the Court, will sell at public vendue at the north door of the Court House in the City of Chicago, on Wednesday, the 28th day of June A. D. 1854, at 10 o'clock A. M., to the highest and best bidder, the following described real estate in the said city of Chicago, to-wit: Lot number two (2) in Block number two (2) Original Town on which are valuable improvements, known as Adams' Lots, one (1) and two (2) and three (3) in Block six (6) in Russell, Mather & Roberts' Addition to Chicago. Terms of sale, one-third cash, and the balance in one and two years, with interest, secured by mortgage on the premises. Title perfect. Papers to be seen at the Office of Higgins & Strother, No. 40 Clark st. JAMES H. WOODWORTH, Commissioner. HIGGINS & STROTHER, Solicitors.

*AUCTION SALE.* LARGE STOCK OF SUMMER CLOTHING AT WHOLESALE.

HORNER & CRONE, Auction and Commission Merchants, announce to Dealers that they will offer for sale, TO-DAY June 8th, at their Wholesale Mart, 116 Lake st., an extensive and varied assortment of new and fashionable summer Clothing, which they will sell by the dozen. This consists of Summer Coats, Pants, Vests and Collars, all of which have been manufactured this season of the best materials, newest styles, and in the best manner. Goods now ready for inspection, and dealers are assured that they will find them in every respect a most superior stock. Sale commences at 10 o'clock A. M., and continue until the whole are cleared out. Terms—under $100, cash; above that amount, 90 days, with approved bank notes.

**Sewing Machines.**

SINGER'S PATENT SINGLE THREADED SEWING Machines.—The undersigned, having opened an Office at 32 DEARBORN ST., opposite the Tremont House, for the sale of the above machines, would invite the public to call and examine the different kinds adapted to sewing either cloth or leather. Machines in operation at all times. J. E. LIVINGSTON.

**$1,000 or $2,000.**

ANY man who can invest a few hundred dollars that is acquainted with out-door business, and can keep simple accounts, and can remain in another city in Illinois, can hear of a business, the profits of which, as can be shown here on the spot, are enough to satisfy an extra thirst for money—even better than Chicago lots—which is respectable and useful, dealing in an article of first necessity. Address "M." Box 609, with real name, stating where an interview can be had.

**WILLIAM LILL & CO.,** Manufacturers of **Alcohol, Pure Spirits, Deodorized Alcohol, and Cologne Spirits.**

HAVE removed their Office to No. 38 FRANKLIN st., one door south of Lake, where they will keep a supply of articles in their line of the best quality. ☞ Pure Spirits furnished, of any proof required. ☞ Orders received for Lill & Diversey's Beer.

**Arriving To-day.**

100 DOZEN AMES' SHOVELS. 200 boxes Tin Plate. 40 bundles Sheet Iron. 7 cases Ingot Copper. 25 pigs Tin. 30 bundles Wire—assorted. 1500 kegs Eastern Nails. 100 doz Cast Steel Hay Forks. 100 doz Blood's Hay Rakes. 100 doz Scythe Snaths. 200 lb Copper Bottoms. 20 boxes Glass—assorted. 100 celebrated New World Cooking Stoves, for the retail trade, with a complete stock of Shelf and Heavy Hardware, to which I invite the attention of the country trade. A. ANDERSON, 253 Lake st.

**BOARDING HOUSE, NOS. 38 AND 40... FRANKLIN STREET** (one door from cor. of Lake.)

THIS House is entirely new, rooms large, pleasantly furnished, and in every respect calculated for a genteel Boarding House, and can accommodate from 20 to 25 with rooms; also, very convenient for Day Boarders, as it is near the centre of business. Also, two large, genteel Front Parlors, with Bed Rooms attached, suitable for gentlemen and their ladies.

THE BEE HUNTER. THE hive of "The Bee Hunters," a repository of sketches, including portraits and localities, scenery and rural sports. By T. B. Thorpe, author of "Tom Owen, the Bee Hunter, Mysteries of the Backwoods &c. &c." Illustrated by sketches from nature. Price $1. For sale by A. H. & C. BURLEY, 121 Lake st.

KIER'S PETROLEUM. COMPOUNDED by the Master Hand of Nature, for the alleviation of human suffering and disease. For sale at wholesale and retail by J. H. REED & Co., Druggists.

20 CASKS Sugar Cured Hams, an extra article. In store and for sale by FLINT & WHEELER.

GREASE, manufactured expressly for Railroad Cars, Omnibuses, and other Carriages. THOS. T. HYDE, 75 South Water street.

CAMPHENE—A fresh lot just received. THOMAS T. HYDE.

**Silks, Shawls and Mantillas.**

AN entire new and splendid assortment just received by Express, which we will sell at our usual low prices. ROSS & FOSTER, 71 Lake st.

**REMOVAL.** RING & SMITH have removed their INSURANCE OFFICE to the Room formerly occupied by the Farmer's Bank, 36 & 34 CLARK ST.

NOTICE OF CO-PARTNERSHIP. I HAVE this day associated with me Mr. SHOLTO DOUGLAS, of this city, for the transaction of General Commission, Real Estate and Newspaper Advertising Agency, and respectfully solicit for the new firm a continuance of the liberal patronage heretofore bestowed on me individually. C. WOOLLETT.

HARD TIMES NO. 2. A CONTINUATION of Dickens' novel, Hard Times, will be found in Household Words for June. Just received by MELLEN & CO.

CONGRESS WATER—For sale by F. A. BRYAN, 3 Tremont House.

CANADA MINERAL WATER—For sale by F. A. BRYAN, 3 Tremont House.

EMPIRE WATER—For sale by F. A. BRYAN, 3 Tremont House.

PUTNAM FOR JUNE—Just rec'd by MELLEN & CO.

300 BBLS WATER LIME—For sale by JAMES PECK.

PUTNAM FOR JUNE—For sale by BURLEY.

MALTESE SHITS OF COLLARS and Under Handkerchiefs. ROSS & FOSTER.

JAS. H. DE LAMATER'S **Nonpareil Indelible Black Writing Fluid.**

PREPARED and sold at wholesale only by the Proprietor, Mishawaka, Indiana, and at retail by WM. B. KEEN. 146 LAKE ST. ... CHICAGO. We will also furnish to city and country merchants said Writing Fluid, at the proprietors' prices. The peculiar properties and superior qualities of this Fluid obtain for it a reputation surpassing all others ever before offered to the public. Its properties are as follows: First, it will not corrode or thicken either in the ink or standing, and does not mould, nor does it thicken. It is perfectly free from the dregs, and does not gum on quill, gold, silver, metallic or steel pens. Third, it is a beautiful black, and is acknowledged to be the best ink now in use by the merchants, bankers, banks, Insurance Companies, &c. &c. Fourth, it WILL NOT CORRODE either metallic or steel pens. Finally, it is indelible on paper, and cannot be removed with oxalic acid.

TAKE NOTICE.

147 **WELLS'** 147

METROPOLITAN

**Boot and Shoe Store,**

Has just been opened at 147 Randolph st., under Metropolitan Hall, and the attention of all grades of the shoeless, from the hard fisted yeomanry to the most fastidious boston, is invited to an examination of our mammoth stock, comprising the largest, finest, cheapest and most general assortment to be found in the city of Chicago. Gents' Patent Calf, Buckskin, Goat and Enamel Boots, Shoes and Slippers. Women's, Misses' and Children's Gaiters and Buskins in endless variety of shapes, sizes and colors. Bridal Kid and Satin Gaiters and Buskins. All of which are fresh, and new and have been manufactured and selected for our trade, with express reference to the only sure basis of a permanent and healthy business—a good article at low prices. We only ask you to call and examine our stock, and will leave the rest with your own judgment. We shall give particular attention to the finer grades of both Gents' and Ladies' wear, and are bound not to be beat in quantity, quality or price. Don't forget 147 Randolph st. E. WELLS.

**NEW BONNETS!**

THE subscriber having just returned from the East with a choice selection of desirable Bonnets and **Millinery Goods,** is prepared to give the Ladies satisfaction for anything in his line. The season being somewhat advanced, some styles of goods will be sold very low. Please call and examine. If you are not suited, we flatter ourselves it will not be our fault. ROOMS, No. 126 LAKE ST., cor. of Clark. W. K. STOW.

**Chicago Plumbing Works.** 50 DEARBORN & 100 WEST RANDOLPH STS. LICENSED BY CHICAGO WATER WORKS. ☞ All kinds of Plumbing Work, Bathing Apparatus, Water Closets, Pumps, Basins, &c., &c., put up in the best manner, and at short notice. R. L. WILSON. JOHN HUGHES.

**FEATHERS!**

3000 LBS. OF NEW LIVE GEESE FEATHERS, just received and for sale by D. WALKER & SON, 92 Randolph st.

NOW WE HAVE THEM. JUST received by Express the new styles of White and Drab Soft Fur and Snow Nothings, Wide Awake and Nebraska Hats—just the article for the season, weighing only 1¾ ounces. J. A. SMITH & CO., 119 Lake st.

NEW BOOKS. WENSLEY—a story without a moral. De Quincey's New Volume—being Theological Essays and other papers. Bailey's Essays on the Formation and Publication of Opinions. The Fireside—an aid to Parents in the Religious and Moral Education of Children. Daubuisson's Treatise on Hydraulics. Smith's History of Greece. New Themes for Protestant Clergy. The Two Roads; or, the Right and Wrong. Just rec'd and for sale by A. H. & C. BURLEY.

NOTICE. THE undersigned, Stockholders of the Bank of Milledgeville, Georgia, are, by provisions of its Charter, individually liable for its debts. The Notes of this Bank will be received by us at our respective Offices, on the same terms as Ohio, Indiana and Kentucky Funds. BRADLEY, CURTISS & CO., City Bank, Chicago. ALEX NEELY & CO., Belvidere Bank. HACKNEY, JENK & CO., Bankers, Aurora. C. J. HORSMAN & CO., Bank of Rockford.

*ANOTHER ARRIVAL!*

**500 RICH FRENCH PARASOLS.**

☞ All new styles and very much below the market price, at MURRAY'S, 138 Lake st.

**BLACK SILKS.**

JUST OPENED, two cases of Black Silks, consisting of all the richest and best makes imported, viz: BISCHOFF, GROS DE RHINE, POULT DE SOI, PARATHEA, GROS DE ZURIC, GRENADE, SATIN DE CHINE, &c., &c. In every width and quality, and from ten to fifteen per cent lower than they can be sold in other stores in Chicago. A. MURRAY, 138 Lake st.

**NEW SUMMER GOODS,** Just open at **T. B. CARTER & CO.'S,** 136 LAKE ST.

WE invite attention to our new Goods, large invoices of which are already received, and others arriving daily, making our assortment larger and more attractive than ever before. Our stock of EMBROIDERIES is now very full, embracing all the newest and most desirable goods in this line. We have also received a large lot of Black and Plaid Silks, Hosiery, Kid and silk Gloves, Brilliants, &c., &c.

**WILLIAM E. OTTO**

WOULD respectfully inform his old customers and the public generally that having removed his Stock of PAPER HANGINGS AND SHADES to the large and commodious STORE NO. 68 RANDOLPH ST. He is now prepared to execute all orders with increased facilities, for Papers of every description, and Hanging in all its branches. Having secured the services of several experienced and competent workmen, he feels confident of giving good satisfaction to all who may favor him with their patronage.

**SHELF HARDWARE.**

**Rail Road and other Lanterns,** WAGON BOXES, WROUGHT NUTS AND WASHERS, BLACKSMITHS' BELLOWS, ANVILS AND VICES. *Whitewash, Paint, Scrub, Shoe and Horse* **BRUSHES,** **Shovels, Spades, Hoes, Forks, Scythes,** SNATHS, CRADLES, RAKES, &c., &c. —ALSO— Patent Universal Chucks, Patent Car Wheel Borers, and other Machine Tools. At Manufacturers' Prices. W. T. & A. H. PITKIN, 101 South Water st.

TESTIMONY FROM AFAR. INDIGESTION AND LIVER COMPLAINT CURED BY KIER'S PETROLEUM.—Read the following letter from Rev. O. Dickinson, a Missionary in Oregon: Mr. L. M. Kier—Dear Sir—Myself and wife, having been greatly benefited by the use of your Petroleum, I wish to have you send me a box of one dozen bottles. I am the Congregational Minister in this place, and several of my people are affected with indigestion and an inaction of the liver—the same as myself and wife before taking the ROCK OIL. We commenced taking two or three bottles each, about a year and a half ago, and we have never enjoyed so good health for years as we have since that time. My wife took an eight-ounce bottle before that ... of the stomach which so distresses the dyspeptic were relieved and I have felt nothing of it since. My wife was also relieved of a chronic disease of the liver, of several years standing, by the use of your Petroleum. The above is further proof that this NATURAL OIL is a positive, real and powerful remedy, which takes hold. Sold by REED & CO., SCAMMON & CO., and all Druggists in Chicago and the West. R. M. LYON, Proprietor.

NOTICE. THE undersigned hereby gives notice to whom the following described Lots belong, situated in the city of Chicago, County of Cook, State of Illinois, were taxed for the year 1851, and to all others interested, were severally sold by the said City of Chicago, at the door of the Court House in said city, on the 19th day of July, 1852, for taxes for grading streets, taxes and costs due, therefore, for the year 1851, and that H. B. Seymour was the purchaser of said Lots at said sale and that he has assigned the same to me, and the time of redemption, therefore, will expire on the 3d day of September, A. D. 1854. In Canal Trustees' Subdivision, for grading streets, Lots 3, 4, 5, 11, 15, 16, 18, 22, 27, ... in said Canal Trustees' Subdivision, Sec. 7, Town 39, N. R. 14, E 3d P. M. May 30th. H. B. SEYMOUR.

BETTER NOT NEGLECT A GOOD OPPORTUNITY. THE West half of Block 18, southeast quarter of Section 17, near Hoosier Avenue, has just been subdivided, and Handsome Residence Lots may be purchased at very low prices, on easy terms. Inquire at Dr. [illegible] Office, 46 Clark st.

DISSOLUTION OF COPARTNERSHIP. NOTICE is hereby given, that the copartnership heretofore existing between the undersigned, under the style and firm of Osborn & Cobb, in the Leather, Boot and Shoe business, was, by mutual consent, dissolved on the 1st inst. The business of the late firm will be settled by either of the partners, at 206 Lake st. WM. OSBORN. S. S. COBB. The Leather business, carried on by Messrs. Osborn & Cobb, will be continued by the undersigned, as usual, at the old stand, 206 Lake st., under the style and firm of OSBORN, ADAMS & CO. WM. OSBORN. WM. H. ADAMS. FRANK M. TALBOT.

**CHEESE.**

5 TONS HAMBURG WESTERN RESERVE Cheese just rec'd by J. B. DOGGETT.

**The Farmers' Bank**

HAS REMOVED to the NEW GRANITE BLOCK known as the "Exchange Buildings," corner of Clark and Lake sts., south side, main entrance.

HORNER'S RAILROAD GUIDE. NOW ready and may be had at all Book Stores and wholesale of HORNER & CHAPMAN, 116 Lake st. Horner's Guide contains "inset Steamboat and Railroad Tables of distances, fares and connections. All travelers will find it a most useful companion. Price 10 cts.

CITY DIRECTORY—NOTICE. ALL those who have located in the city since the 1st of May, or who have made changes in their business location or residence, will please give the necessary information or residence, will please give the necessary information to the Directory. ... E. A. HALL, 55 Clark st., 3d floor.

Land Department Ill. Cen. R. R. Co., Chicago, May 29, 1854. PERSONS desirous of purchasing the lands of this Company, in any part of the State, for purposes of cultivation, are invited to make application to the undersigned, ... JOHN C. DODGE, Secy.

CHEAP LOTS. FORTY eligible Lots on Union, O'Brien and Maxwell sts.... WEBB & WELLS.

MR. MATT F. WARD. DESIRES that public opinion be suspended until a full Report of his trial is published. ... A. H. & C. BURLEY.

LOST. BY A LADY, on Lake st., between Franklin and Dearborn, a Black and White Netted PURSE, containing two 20, one 5 and one 3 dollar bills. ... The finder will be liberally rewarded by leaving it at this office.

WABASH AVENUE. PERSONS desiring Wabash Avenue Property, will do well to examine our prices for the following desirable property ... J. A. MARSHALL & CO., 10 Dearborn st.

SUGAR—40 hhds fair to prime Sugar, in store and for sale by RUMSEY, BRO. & CO.

CHOICE RESIDENCE PROPERTY. 10 ACRES of very choice Land, enclosed and improved, in sec 11, will be sold in quantities to suit purchasers. WEBB & WELLS, 48 Dearborn st., opposite Tremont.

ANTHRACITE COAL—A superior article, now discharging. For sale by THOMAS HALE, Central Wharf.

**New Steam Tobacco Works.**

A. B. BATTIN, PRACTICAL TOBACCONIST, Manufacturer of and Wholesale Dealer in choice **Fine Cut Chewing & Smoking Tobacco,** SNUFF, &c.

DEALERS find it greatly to their interest to buy this brand for sale. The popular manner in which this Tobacco is made, renders it far superior to most Tobacco, and a critical examination is solicited, with the best brand in the United States. GARDEN CITY STEAM TOBACCO WORKS, MARKET ST., CHICAGO, ILL. First Brick Block North of the Garden City.

**FOR INSURANCE** In Responsible Eastern Companies. Call on RING & SMITH, 55 ... CLARK STREET ... 55. ☞ Losses liberally adjusted and promptly paid.

**For New Books,** CHEAP PUBLICATIONS AND MAGAZINES, LITERARY AND NEWSPAPERS, CALL AT **Danenhower's,** NO. 123, LAKE STREET.

**NEW AND ELEGANT SUMMER STOCK,**

Now being received by

**L. D. OLMSTED & CO.**

142 - - - Lake st. - - - 142

WE are receiving daily every new and desirable kind of goods which is to be found in market, adapted to the summer trade, such as SILKS, Grenadines, Bareges, Tissues, Muslins, Brilliants and French Prints, Jaconets, English and American Lawns, Barege Delaines, Challies, Poplins, Muslin De Beges, Ginghams, Chambrays, Mantillas of every style—embroidered and plain, a beautiful stock of Crape Shawls—both embroidered and plain, elegant Embroideries of all kinds, such as Muslin and Cambric Collars, Undersleeves, Chemisettes, Edgings, and Insertings—the largest stock we have ever had in store; the newest and most approved patterns of Black Guipure or Maltese Laces, White Maltese and English Thread Laces and Edgings, Trimming Goods in every variety, Gimps, Buttons, Cords, Tassels, new style of Bonnet Ribbons, Ribbon Trimmings. We have Added largely to our already large Stock of Gents', Ladies and Children's Hosiery, including Stockings, Gloves and Wrappers for every age and condition. We are also in receipt of a large stock of Linen Goods, comprising everything in the household line; a full stock of French Counterpanes and Table and Piano Covers, Lace and Muslin Curtains, Silk and Worsted Damask for Curtains. We are making large sales, offering our Goods at the lowest living profits, and endeavoring to make it the interest as well as pleasure of our friends to patronize us, by selling them good articles at the market prices. 142 LAKE STREET.

**LACE CURTAINS.**

A LARGE IMPORTATION,

Embracing every quality from the cheapest to the most expensive, including the

***Prize pattern***

AT THE

**WORLD'S FAIR!**

And other magnificent designs. The goods are now ready for inspection. J. WEST. 107 LAKE STREET.

SYRUP AND MOLASSES. 600 BBLS PRIME PLANTATION MOLASSES. 100 do Dunham's Golden Syrup. 50 do Bee Hive do. 10 do Belcher's H. do. For sale very low by J. H. DUNHAM & CO., 92 & 94 Water st.

STAR AND SPERM CANDLES—50 boxes Star Candles. 25 do Sperm do. 25 do Palmetto do. 50 do Adamantine do. For sale by J. H. DUNHAM & CO., 92 & 94 Water st.

ROPE—Jute, Manilla and Hemp, for sale by J. H. DUNHAM & CO., 92 & 94 Water st.

FISH—50 bbls No. 1 Mackerel. 50 do No. 2 do. 50 kits No. 1 do. 1000 qtls Geo. Bank Codfish. 50 pkgs Nos. 1, 2 & 3 White Fish and Trout. Just rec'd and for sale low by J. H. DUNHAM & CO., 92 & 94 Water st.

TOBACCO—200 boxes choice Virginia Tobaccos. 20 do Goodwin's Cut Chewing. 50 do do Foil. 25 do Anderson's Solace. 20 do do Cut Chewing. 100 boxes Goodwin's, Anderson's and Bronson's ¼ and 1 pound paper smoking. Just rec'd and for sale by J. H. DUNHAM & CO., 92 & 94 Water st.

FRUIT—800 boxes M R Raisins. 50 ¼ boxes do do. 1000 drums Figs. 50 kegs Prunes. 100 boxes Plums. 100 do Valencia Raisins. 100 do Seedless do. Today landing and for sale low by J. H. DUNHAM & CO., 92 & 94 Water st.

ZANTE CURRANTS—25 bbls Zante Currants for sale low by J. H. DUNHAM & CO., 92 & 94 Water st.

COFFEE—550 bags Rio Coffee. 10 do Cape do. For sale low by J. H. DUNHAM & CO., 92 & 94 Water st.

SUGAR—600 hhds N. O. Sugar—fair to prime. 200 bbls Clarified & Sugar. 200 do do B do. 150 do Coffee A do. 150 do do B do. 175 do Crushed do. 100 do do C do. 100 do Powdered do. 50 do Loaf do. J. H. DUNHAM & CO., 92 & 94 Water st.

TEAS—500 chests and half chests Oolong, Souchong, Y. Hyson, Imperial, Old Hyson and Congo Teas. Fresh and selected with care, for sale low by J. H. DUNHAM & CO., 92 & 94 Water st.

**$20,000 Worth of CHOICE WATCHES,**

RICH FIRST WATER DIAMOND JEWELRY, SOLID COIN SILVER SPOONS, FORKS, KNIVES, &c., now selling off from 10 to 50 per cent below the old *school prices*. Our extensive acquaintance with the manufacturing and importing of goods in our line, and our stock being on an entirely new basis, enables us to offer such inducements to the citizens of Chicago, and the public generally, rarely to be met with. Watch work, Diamond setting and Jobbing still continued at the same low rates as heretofore, either for the *trade* or individuals. *Watches cleaned in the best possible manner*, at $1 each, and the best *Dunelle Glasses* set at 25 cents. All goods and work warranted, that the inexperienced may deal as safely and cheap as the best judges. THOMPSON & JOHNSON, Only Opposition, 60½ Clark st.

**WABASH AVENUE PROPERTY.**

AND a FINE LOT for a Private Residence, near Mr. Ogden's, on the North side. For sale cheap, on long time. Enquire at 2½ South Water street.

TO CAPITALISTS. WE have for sale one of the very best bargains to be had in the market, comprising 150 Lots in Johnson, Roberts & Stow's Addition to Chicago, and on very favorable terms. ALSO. 1 well located Water Lot on South Branch. Several Lots, and Land by the acre, within city limits. Call soon. AYRES & HAMILTON, 165 Randolph st.

COPARTNERSHIP. I BEG to inform my friends and the public, that I have taken into partnership in the General Land Agency business, Mr. CHAS. J. WELLS, and respectfully solicit a continuance of the extensive patronage already received. The business of a Contractor and Improver of Real Estate will be carried on by myself individually, as heretofore. THOMAS WEBB, 48 Dearborn st.

**Embroidered & Lace Goods for Curtains.**

WE have just opened the largest and best selected assortment of these Goods ever before offered in this market. These goods were purchased at auction at a great sacrifice, which will enable us to sell them 25 per cent less than they can be bought elsewhere in the city. ROSS & FOSTER, 71 Lake st.

☞ DR. HOLT has resumed business until next fall, and now returns his sincere thanks to the good people of Chicago for the liberal patronage which they have bestowed upon him during the seven months past.

REAL ESTATE FOR SALE. LOT 6, B 35, sec 21, on South Branch. ... AYRES & HAMILTON, 165 Randolph st.

MUTILATED WATCHES—Such as can not be done in ordinary shops, can be repaired by the best European workmen, at the only opposition store. THOMPSON & JOHNSON.

**Lemons and Oranges.**

IN fine order, for sale by the load or single box at No. 20 State st., by AMOS AVERY.

FRENCH MUSTARD—In stone pots. A genuine article at GOSS & HOAGS, 10 Dearborn & 40 N. Clark st.

300 BOXES STOW'S PATENT SOAP—50 lb boxes, for sale at ... STEWART BROTHERS.

REAL LACES—Of every width and description, from 1 to $15 per yard. ROSS & FOSTER.

BAND BRACELETS—Just rec'd at the Only Opposition Store. THOMPSON & JOHNSON.

FRESH RASPBERRIES AND PEACHES—In sealed cans, at 54 & 56 State st. H. BAYER.

FOR SALE. THE LEASE and FIXTURES of a first class SALOON. Also, Farm of 80 acres, near Thornton Station. Also, a farm of 80 acres arable and 10 acres timber, with a dwelling on the premises, near the Michigan Central R. R. in Indiana. Any of the above property will be sold on reasonable terms.

WANTED—A situation, by a young man well acquainted with the Book and Dry Goods business, who can give good reference. Apply at the CHICAGO INTELLIGENCE OFFICE, 141 Randolph st., cor. La Salle.

BORDEAUX OLIVE OIL—The best article put up for table use, for sale by GOSS & HOAG, 10 Dearborn & 40 N. Clark st.

TRANSPARENT SOAP—Johnson's—a prime article for toilet, in 1 doz boxes or by the single bar. GOSS & HOAG, 10 Dearborn & 40 N. Clark st.

500 BBLS MESS PORK—For sale by JAMES PECK.

BRUSHES—A large lot of Scrubbing, Washing, Dust, and Counter Brushes, rec'd direct from the manufacturers, by J. B. DOGGETT.

BANANAS AND ORANGES—A lot of Bananas and Oranges, just rec'd by J. B. DOGGETT.

NAILS—1000 kegs assorted Cut Nails, just rec'd by R. G. HALL & CO.

THE MOST COMPLETE ASSORTMENT OF Rich and elaborate styles of Bonnet Ribbons ever brought to this market, is at the Metropolitan Store. ROSS & FOSTER.

LARD OIL. 200 BBLS OHIO PREMIUM LARD OIL, at Mason Factory prices. THOMAS T. HYDE, 75 S. Water st.

## SALES BY AUCTION.

GIBBS & WILLIARTH, AUCTION & COMMISSION, 204 Lake st., Chicago, Illinois. (Fire Proof Stores.)

DRY GOODS AND CLOTHING AT AUCTION. ON FRIDAY morning, June 9, at 10 o'clock, we will sell at our rooms 204 Lake st., a general stock of Dry Goods of every variety, &c., an invoice of Clothing, Cloth Goods, &c. with many other articles. GIBBS & WILLIARTH, Auctioneers. N. B. On Saturday morning, June 10, at 10 o'clock, a stock of Groceries, on account of assignee. Particulars before sale.

JAMES A. MARSHALL & CO.,

**Auction & Commission Merchants**

For the Sale of LOTS, LANDS, GOODS, VESSELS, STOCKS, &c. No. 10 DEARBORN ST., CHICAGO. ☞ Cash advances made on Consignments. JAMES A. MARSHALL, Auctioneer.

AUCTION SALE OF FURNITURE. ON FRIDAY June 9th, commencing at 10 o'clock A. M., we will sell at No. 116 WASHINGTON st., a large, beautiful and mostly new Household and Kitchen Furniture, consisting in part of Mahogany Sofas, Chairs, Tables, do Stands, splendid Gilded Mirrors, Lounges, Carpets, Mattings, Beds, Feather Beds, Hair Mattresses, Crockery, Glass, Stoves, &c.; in short, everything belonging to a first class housekeeping. J. A. MARSHALL & CO., Auctioneers.

RANKIN & COOK, GENERAL **Auction and Commission Merchants,** No. 174 RANDOLPH STREET, South West Corner of Randolph and Wells. ☞ Advances made on Consignments. Out door sales attended to. JOHN RANKIN, Auctioneer.

WM. H. HASKELL, AUCTION, COMMISSION, AND FORWARDING MERCHANT, No. 3 Water Street, Peoria, Illinois. ☞ Liberal Advances made on Consignments.

## AMUSEMENTS, ETC.

***THEATRE.***

J. H. McVICKER ... STAGE MANAGER.

FOURTH NIGHT OF **MISS AGNES ROBERTSON,** The distinguished Actress and Vocalist.

THURSDAY EVENING, JUNE 8TH, Will be presented the drama of ANDY BLAKE; or, The Irish Diamond. Andy Blake ... Miss Robertson. Oracoveenne ... Miss [illegible]. To be followed with the YOUNG ACTRESS. Maria, the Manager's daughter ... Miss Robertson. The performance to commence with the LOAN OF A WIFE.

ADMITTANCE—To the First Circle and Parquette, 50c; Orchestra Seats, 75c; Private Boxes, $5 and $3; Second or Family Circle, 25c; Gallery for colored persons, 25c. Doors open at 7½ o'clock—performance will commence at 8. Box Office open from 10 to 5, and from 7 to 8. ☞ Seats may be secured on application to P. MARSHALL, Treasurer.

***THEATRE.***

**M'VICKERS BENEFIT.**

**Distribution of Real Estate.**

☞ Mr. McVicker will, at his next Benefit, which will take place as soon as the tickets are disposed of, distribute among those who visit the Theatre on that occasion, SEVEN BUILDING LOTS, Situated on the West side, about one square from UNION PARK, and described on Howe's Map as Lots 25 and 26 in block 8, sec 7, T 39, R 14, which will be divided into seven Building Lots, five of which are 20×80 ft, the other two 30×80. The property is valued at $2,800. ☞ Five-hundred Premium Tickets will be issued at $5 each. Every ticket will entitle the holder to an admission to the Theatre on the night of said Benefit, and the opportunity of becoming the owner of one Lot, worth about $400. *Deed deFure*. The property is unincumbered—was bought by Mr. McVicker four years ago. Each holder of a Lot will be presented with a Deed the day after the Benefit. ☞ Five hundred Tickets, at $5 each, which can be bought at Daniels & Brother's Cigar Emporium, and at the American House, and of Mr. McVicker.

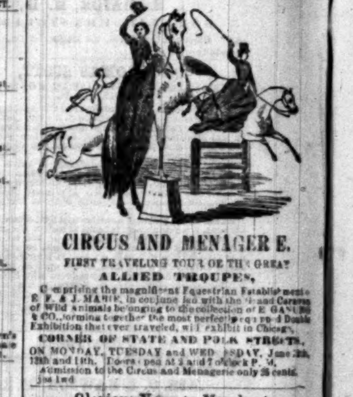

**CIRCUS AND MENAGERIE.**

FIRST TRAVELING TOUR OF THE GREAT **ALLIED TROUPES,**

Comprising the magnificent Equestrian Establishment of ... and the Grand Caravan of Wild Animals belonging to the collection of ... forming together the most perfect and gorgeous Double Exhibition that ever traveled, will exhibit in Chicago, CORNER OF STATE AND POLK STREETS, ON MONDAY, TUESDAY and WEDNESDAY, June 12th, 13th and 14th. Doors open at 2 and 7 o'clock P. M. Admission to the Circus and Menagerie only 25 cents.

**Glorious News to Merchants.**

*QUICK TIME BY RAILROAD* FROM NEW YORK AND BOSTON.

A LARGE AND SPLENDID STOCK OF **STRAW GOODS,** *FOR MEN'S AND BOYS' WEAR.* **CALVERT & BARSTOW,** 134 ... LAKE STREET ... 134.

HAVE now on hand the largest and most complete stock of Summer Hats and Caps ever offered in the market, which they are prepared to sell at wholesale and retail at low prices. Country Merchants and Dealers will find it to their interest to examine our stock, as we have a full and complete stock of every kind of goods kept in our line, from the *cheapest Palm Leaf* to the *finest Rocky Mountain Beaver.*

OUR HATS. AS is well known and admitted by the Chicago public, cannot be beaten by any other establishment in the Universe. We respectfully call the attention of the Gents to our stock of fine French Moleskin and Drab Beaver and Other Hats. CALVERT & BARSTOW.

JUST RECEIVED, A SPLENDID stock of beautiful Panama Hats. CALVERT & BARSTOW, 134 Lake st.

**WEBB & WELLS, Real Estate Brokers, OFFICE 48 DEARBORN STREET,** (Opposite Tremont House.)

RESPECTFULLY offer for sale the following desirable property, on terms decidedly advantageous to those who wish to make investments, either for speculation or business purposes, viz: Lots in Murray's Addition to Chicago, on Halsted st. and the Archer road, on canal terms. 3 acres, enclosed with fence, and cultivated, on Indiana Avenue and Ridgely Place—most beautiful property, and cheap on canal terms. 3 Lots, 50x100 each, on Buffalo st. ... Lots on La Salle st., sec 21. ... on Clark st., sec 21. ... on Wabash av. by 120 on Bond st. 50x100 on Van Buren st. between Clinton & Jefferson. ... corner Mitchell and Union sts. ... on Union and Twelfth sts. 3 Lots, 25x100 each, cor Jefferson and North sts. ... 8 lots, blk 48 Original Town. 100x125, blk 3, Duncan's Addition. Good House and Garden at Cleaverville. House and Lot on Edina Place. ... on State st., Wister's South Addition. ... on Halsted st. one lot north of Kinzie, with house and running to an alley. LANDS. 115 acres near the Junction, S E ¼ 17, 38, 14. ... 80 acres N W ¼ ... 160 acres N W ¼ of N E ¼ sec 27, 40, 12. 240 acres near Batavia, 200 highly cultivated, with good house, barn, stabling, Orchards, &c. and 40 acres timber. In La Salle Co., S E ¼ sec 21 T 31 R 4 E 3, within four miles of Fort Wayne R. R. ...

**THOMAS WEBB,** CONTRACTOR FOR IMPROVING REAL ESTATE, OFFICE 48 DEARBORN STREET, (OPPOSITE TREMONT HOUSE.)

MR. WEBB respectfully invites the attention of Landed Proprietors to this important branch of his business. There is no feature in Real Estate so much overlooked, and no investment that will realize such immediate returns. ☞ Plans and Estimates furnished for Fencing, Draining, Building, Roads, planting and arranging Trees, and thoroughly and artistically reclaiming Wild Lands.

**Important to Young Men.**

BOWMAN'S 50 READY WAYS TO MAKE MONEY. I OFFER for sale receipts of thirty different Receipts, many of which have been sold by peddlers for from 5 to 50 dollars a piece, and the whole comprising no less than 50 different ways to make money. ... Address E. BOWMAN, Boston, Mass., enclosing one dollar, and by return of mail a number of Receipts will be sent. ... No letter taken from the office unless prepaid.

THESE ARE NONE BETTER. WE are receiving orders for SHIPLEY & BROS. PRESSES, for Embossing Business Cards on Envelopes, Paper and Envelopes, and other cards of every variety. D. B. COOKE & CO., 115 Lake st.

***Removal.***

OGDEN, JONES & CO. have removed their Office from Kinzie st., to the NEW GRANITE BUILDING, Corner of Lake and Clark sts., second floor, over the Exchange Bank.

WEST SIDE. Lots 12, 19 & 20 in block 52, on Dorp block 2, canal time. ... corner of Chicago Avenue and Carpenter st., with ... J. A. MARSHALL & CO., 10 Dearborn st.

FOR SALE—DRIED APPLES—By R. M. MITCHELL & CO.

SOAP AND CANDLES. 300 BOXES PALM SOAP, 250 do Star Candles. In store and for sale by NORTON & HEMPSTEAD.

A SPLENDID ASSORTMENT OF CARRIAGES, Mosaic and Locket Pins. Also, Miniatures with double glass. Also which we will sell at the lowest price. MORSE & VOORHIES.

SUPERB EMBROIDERED MANTILLAS—All the new shapes, by the Only Opposition Store, very rich. Also, which we will sell at the lowest New York prices. ROSS & FOSTER, Metropolitan Store.

CARD ENGRAVING AND PRINTING. HAVING made extensive arrangements with a good Engraver, we are prepared to furnish Wedding, Visiting, and other Cards, in the most beautiful styles at short notice. A. H. & C. BURLEY, 121 Lake street.

PORK—150 bbls Mess Pork and Prime Mess, for sale by RUMSEY, BRO. & CO.

PRUNES—25 boxes, very nice article, for sale by GOSS & HOAG, 10 Dearborn & 40 N. Clark st.

50 BBLS STRAITS OIL. THOMAS T. HYDE, 75 S. Water st.

ORANGES AND LEMONS—A fresh supply, for sale by GOSS & HOAG, 10 Dearborn & 40 N. Clark st.

[Left margin: edge of the facing page]

... Tobacco Works.
... B. BATTIN,
... Chewing & Smoking Tobacco, SNUFF, &c.
[illegible]

... INSURANCE
... Eastern Companies.
[illegible]

New Books, [illegible]

... AND ELEGANT ... ER STOCK,
... OLMSTED & CO,
... Lake st. - - - 149

SILKS. [illegible]

... E CURTAINS.
... RGE IMPORTATION,
[illegible] ... the cheapest to the most expensive, including the
Prize pattern
AT THE
... RLD'S FAIR!
... magnificent designs. The goods ... now ready for inspection.
J. WEST,
197 LAKE STREET.

[illegible] ... MOLASSES ... PLANTATION MOLASSES ... DUNHAM & CO., 92 & 94 Water st.

... SPERM CANDLES ... J. H. DUNHAM & CO., 92 & 94 Water st.

[illegible] ... 92 & 94 Water st.

30,000 Worth of CHOICE WATCHES, [illegible]

... ASH AVENUE PROPERTY. [illegible]

TO CAPITALISTS. [illegible] ... AYRES & HAMILTON, 136 Randolph st.

COPARTNERSHIP. [illegible] ... THOMAS WEBB, 48 Dearborn st.

... ered & Lace Goods for Curtains [illegible]

REAL ESTATE FOR SALE. [illegible] ... AYRES & HAMILTON, 136 Randolph st.

[illegible] ... THOMPSON & JOHNSON.

Lemons and Oranges, [illegible]

[illegible]

SALES BY AUCTION,

GILBERT & WILLIAMS, AUCTION & COMMISSION, [illegible] DRY GOODS AND CLOTHING AT AUCTION. ON FRIDAY morning, ... at 10 o'clock, ... [illegible] ... GILBERT & WILLIAMS, Auctioneers.

JAMES A. MARSHALL & CO. Auction & Commission Merchants For the Sale of LOTS, LANDS, GOODS, VESSELS, STOCKS, &c. No. 16 DEARBORN ST., CHICAGO. Cash advances made on Consignments. JAMES A. MARSHALL. ... CHARLES ..., [illegible]

AUCTION SALE OF FURNITURE. ON FRIDAY, June 9th, commencing at 10 o'clock A.M. we will sell at No. 148 WASHINGTON ST. ... [illegible] ... J. A. MARSHALL & CO., Auctioneers.

RANKIN & COOK, GENERAL Auction and Commission Merchants, No. 174 RANDOLPH STREET South-West Corner of Randolph and Wells. Advances made on Consignments. Out-door sales attended to. JOHN RANKIN, Salesman.

WM. H. HASKELL, AUCTION, COMMISSION, AND FORWARDING MERCHANT, No. 9 Water Street, Peoria, Illinois. Liberal Advances made on Consignments.

AMUSEMENTS, ETC.

THEATRE.

J. H. McVICKER ................ STAGE MANAGER

FOURTH NIGHT OF MISS AGNES ROBERTSON, The distinguished Actress and Vocalist.

THURSDAY EVENING, JUNE 8TH. Will be presented the drama of ANDY BLAKE; or, The Irish Diamond. Andy Blake ........................ Miss Robertson. Oravevienne ........................ Miss Lee

To be followed with the YOUNG ACTRESS. Maria, the Manager's daughter ............ Miss Robertson.

The performance to commence with the LOAN OF A WIFE.

ADMITTANCE.—To the First Circle and Parquette, 50c. [illegible] ... Doors open at 7½ o'clock—performance will commence at 8. Box Office open from 10 to 1, and from 2 to 5. [illegible] F. MARSHALL, Treasurer.

THEATRE.

M'VICKERS BENEFIT.

Distribution of Real Estate.

Mr. McVicker will, at his next Benefit, which will take place as soon as the tickets are disposed of, distribute among those who visit the Theatre on that occasion,

SEVEN BUILDING LOTS,

Situated on the West side, about one square from UNION PARK,

and described on Howe's Map as Lots 25 and 26 in block 6, sec 7, T 39, R 14, which will be divided into seven Building Lots, five of which are 20x80 ft. the other two 25x100. The property is valued at $2,000.

Five hundred Premium Tickets will be issued at $5 each. Every ticket will entitle the holder to an admission to the Theatre on the night of said Benefit, and the opportunity of becoming the owner of one Lot, worth about four hundred dollars. The property is unincumbered—was bought by Mr. McVicker four years ago. Each holder of a lucky Ticket will be presented with a Deed the day after the Benefit.

Five hundred Tickets, at $5 each, which can be bought at Dunlap & Brother's Cigar Emporium, at Young America, at the American House, and of J. H. McVicker.

CIRCUS AND MENAGERIE.

FIRST TRAVELING TOUR OF THE GREAT ALLIED TROUPES,

Comprising the magnificent Equestrian Establishments of E. F. & J. MABIE, in conjunction with the Grand Caravan of Wild Animals belonging to the collection of E. GANUNG & CO., forming together the most perfect and unequaled Double Exhibition that ever traveled, will exhibit in Chicago,

CORNER OF STATE AND POLK STREETS, ON MONDAY, TUESDAY and WEDNESDAY, June 12th, 13th and 14th. Doors open at 2 and 7 o'clock P. M.

Admission to the Circus and Menagerie only 25 cents.

Glorious News to Merchants

QUICK TIME BY RAILROAD

FROM NEW YORK AND BOSTON.

A LARGE AND SPLENDID STOCK OF STRAW GOODS, FOR MEN'S AND BOYS' WEAR.

CALVERT & BARSTOW,

134 ........ LAKE STREET ........ 134.

HAVE now on hand the largest and most complete assortment of Summer Hats and Caps ever offered in this market, which they are prepared to sell at wholesale and retail at low prices. Country Merchants and Dealers will find at this House, constantly on hand, a great variety of goods in our line, [illegible] ... Rocky Mountain Beaver.

OUR HATS.

AS is well known and admitted by the Chicago public, cannot be beaten by any other establishment ... [illegible] ... CALVERT & BARSTOW.

JUST RECEIVED.

A SPLENDID stock of beautiful PANAMA HATS. CALVERT & BARSTOW, 134 Lake st.

WEBB & WELLS,

Real Estate Brokers.

OFFICE 48 DEARBORN STREET, (Opposite Tremont House.)

RESPECTFULLY offer for sale the following desirable property, on terms decidedly advantageous to those who wish to make investments, either for speculation or permanent purposes, viz: [illegible]

LANDS. [illegible]

THOMAS WEBB,

CONTRACTOR FOR IMPROVING REAL ESTATE OFFICE 48 DEARBORN STREET, (OPPOSITE TREMONT HOUSE.)

MR. WEBB respectfully invites the attention of Landed Proprietors to the important branch of his business. There is no Auction in Real Estate ... [illegible]

Plans and Estimates furnished for Fencing, Draining, ... [illegible]

Important to Young Men.

BOWMAN'S 50 READY WAYS TO MAKE MONEY. I OFFER for sale ... [illegible]

THOSE ARE SOME BETTER.

WE are receiving orders for SHIPLEY & ...'s ... [illegible] ... D. B. COOKE & CO., sole Agents, 125 Lake st.

Removal.

OGDEN, JONES & CO. have removed their Office ... NEW GRANITE BUILDING Corner of Lake and Clark sts. ... [illegible]

WEST SIDE. [illegible] ... J. A. MARSHALL & CO., 16 Dearborn st.

FOR SALE. [illegible]

F ... DRIED APPLES. ... R. H. MITCHELL & CO

300 BOXES PALM SOAP. [illegible] SOAP AND CANDLES. ... BURTON & HEMPSTEAD.

A ... [illegible] ... MORSE & VOORHIES, 136 Lake st.

SUPERB EMBROIDERED MANTILLAS.—All the new shapes ... [illegible]

CARD ENGRAVING AND PRINTING. HAVING made extensive arrangements ... [illegible] ... A. H. & C. BURLEY, 121 Lake street.

PORK ... [illegible]

PRUNES ... [illegible]

50 ... [illegible] ... THOMAS T. HYDE, 92, Water st.

ORANGES AND LEMONS—... [illegible]

# The Daily Tribune.

[illegible] Single Copies of the Morning Edition can be had at the Counter ... [illegible]

JOB PRINTING.

We would remind our friends, and the public that we are ready to do all kinds of JOB PRINTING at a short notice. Our material is entirely new, and embraces the best styles of type.

Orders left at the Counting Room, on the ground floor, next door to the Post Office, will be promptly attended to.

ADVERTISEMENTS to ensure insertion in the morning paper, must be handed in by FOUR o'clock the previous evening.

## LOCAL MATTERS.

MARINE.

The steamer Traveller, which left here at 8 o'clock yesterday morning for Milwaukee, was obliged to return in the afternoon, in consequence of the heavy gale, after proceeding about ten miles North of Waukegan, and without being able to land at that port. From passengers on board of her, we learn that the steamer Fashion, from Green Bay for this port, was discovered lying at anchor about five miles this side of Waukegan at noon, disabled and dragging.

The waves were running very high, but she was riding them handsomely. She showed a signal of distress, and the Traveller went within hailing distance of her, and learned that she was "broke down," but could render no assistance in consequence of the heavy sea.—Should the gale increase, it was thought she would go ashore; otherwise she might hold on.

The propellers Baltic and Troy, which left here on Tuesday for Buffalo, put back yesterday in consequence of the heavy gale on the Lake.

The following is the cargo of propeller Buffalo, Capt A. B. Conkey, which left this port on Tuesday afternoon for Buffalo:

732 bbls flour, 139 bales hemp, 324 bbls pork, 390 casks hams, 450 tierces lard, 1274 bbls hams, 1000 sacks wheat, 50 bbls tallow, 85 bbls butter, 1000 dry hides, 83 bbls calf skins, 2 bbls minerals, 18 bxs traps, 27 bbls sundries, 285 bags potatoes. Total amount, 629 tons.

GEO. W. GILLESPIE, Clerk.

Among the arrivals at the port of Buffalo on Monday last, were the following from Chicago—barques North Star and Nucleus; brigs S C. Walbridge, J. R. Giddings, S. F. Gale, and Shakespeare. Cleared on the same day, for this port—propeller Nile; brigs S. F. Gale and Constellation.

The schooner Argo, Capt Wilcox, cleared from Detroit on Monday for this port.

THE GARDEN CITY.—The latest accounts by the Queen City on her last trip from Saut, state that the Garden City is still lying as she was left, hard upon the reef which has apparently pretty well demolished her hull timbers. She however remains erect, and submerged only to her main deck forward, her bow being still higher out of the water. Her back is broken, and she is bent like a bow. Her smoke stack and machinery present their usual appearance, and at the distance of a mile her appearance is not much unlike her former self. We fear, however, that the beautiful steamer will never leave her rocky bed. Her upper cabins and much of her machinery will undoubtedly be saved.—*Journal.*

ELIHU BURRITT.

This distinguished individual, known throughout the world as the "Learned Blacksmith," is making a tour of the Southern and Western cities imparting information on his long cherished scheme of an Ocean Penny Postage system. He is expected to be in this city by the last of this week, or first of next, and it is hoped will favor our citizens with a lecture, on that subject or any other which will suit his convenience. The plan of Mr. Burritt is being ably seconded by many of the ablest men in this country and in England, and we deem it only necessary for him to clearly and fully submit his plans to the people and Congress, in order to insure their successful accomplishment.

THE CANAL BREAK.

The break in the Illinois and Michigan canal, which was reported in this city on Tuesday, occurred about two miles south of Marseilles, and is of so extensive a nature as to require four or five days to repair it. Of course no boats can pass the place during that time, consequently the transportation of grain and merchandise, which has been going on to a large extent since navigation on the Lakes opened, will be kept behind, to the serious inconvenience of all interested. However, all of our warehouses are full of grain, and vessels will not be detained here for want of freights, even should there be no receipts by canal for two weeks.

COLPORTEUR CONVENTION.

A Convention of the Colporteurs of the American Tract Society from the States of Michigan, Wisconsin and Northern Illinois, will commence on Tuesday afternoon at 2 o'clock, in the Lecture Room of the Second Presbyterian Church. Secretaries and General Agents of the Society are expected to be present. The opening Sermon will be preached by Rev. Dr. Smallwood the same evening at 7½ o'clock, in the same Church. The Depository of the Society may be found at 68 Lake street, up stairs.

RUNNING OVER CATTLE.

On Tuesday, the Beloit train on the Galena and Chicago Union Railroad came in collision with about thirty sheep at Brewster's crossing, a short distance this side of Elgin, the result of which was the destruction of the innocent animals. A few miles further on, as the engineer was endeavoring to gain time according to the regulations of the road, the train came suddenly upon a young bull, who seemed to prefer the track for his parade ground, to any other portion of the country thereabout. The animal persisted in keeping his position, and it being impossible to stop the train on so short a curve of the road, it passed entirely over him, dismembering him in the most shocking manner. The train was thrown off the track, and the two circumstances together delayed the train nearly three hours. None of the passengers were hurt that we learn of.

THEATRE.—The excitement in regard to the "Fairy Star," (Miss ROBERTSON,) has been continually on the increase, since the first night of her engagement here. It has never been our pleasure to see any person who has so great a control over the multitudes that nightly crowd the Theatre. After the "Irish Jig" in the *Young Actress* last night, the walls fairly shook with the applause, and so enthusiastic were the audience, that even her reappearance failed to quiet them, and some considerable time elapsed before the music could be heard to enable her to proceed with the dance. She appears to possess the art of fascinating her audiences, and they are held captives till she sets them free.—Her *Carlo* last evening was as fine a specimen of acting as we have seen for some years, and the audience throughout the piece were very enthusiastic.

Mrs. Rice as *Casilda* enacted the part, as she does everything she attempts, very finely. She is always perfect in the text, dresses correctly and tastefully, and has a just conception of all her parts. She also possesses the faculty of embodying her conception in a manner which never fails to please.

Mrs. MARBLE was peculiarly happy as the "Manager's Wife," in the *Young Actress*, and her "O, what a head!" never failed to bring a round of applause.

The other members of the company performed the respective parts in a very acceptable manner, and we would like if time and space would permit to particularize.

Miss ROBERTSON appears to-night as *Andy*, a "broth of a boy," in the "Irish Diamond;" and "Betsy Baker," in the *Farce* of that name—two capital pieces, the mere announcement of which is sufficient to fill the house to overflowing. If the Theatre continue to be as well filled as it has been since her engagement commenced, it will be necessary to sell the tickets at auction for there are great numbers who have been as yet unable to catch a glimpse of the "Little Fairy," in consequence of their late application for seats.

MILITARY ELECTION.

At an election held yesterday afternoon, at the House of Capt. Wilder, in the North Division, for a Major of the 60th regiment of Illinois Militia, the following vote was cast:

Matthew Conley ........................ 118
John L. Peyton ........................ 75
James S. Belden ........................ 18
Majority for Conley, over all others, 25.

EUREKA!—Who can tell better than an editor, when his ink is the best, and his pen possessed of the smoothest and finest point? They are indispensable to a free flow of thought and a clear expression of ideas. Messrs. Burley, 121 Lake street, understand this, and, having a deep regard for our comfort, and the profit of our readers, have placed on our table a bottle of Hadley & Field's American Fluid, and a box of composition pens, of a pattern altogether unique. The Fluid makes a clear glossy mark, and the pens surpass anything of the kind that we have ever had. The former is excellent, and the latter is superexcellent. Try them.

CORNER STONE TO BE LAID.—The corner stone of the German Evangelical Lutheran Church, corner of La Salle and Ohio streets, North Division, is to be laid with appropriate religious exercises, to-morrow morning at 9½ o'clock.—The services will be in German and English. Several of the clergymen of the city have engaged to attend, and doubtless it will be an occasion of considerable interest.

METEOROLOGICAL JOURNAL.

KEPT BY JOSEPH WILLARD, DRUGGIST, NO. 45 N. CLARK STREET.

| DATE. | THERMOMETER. | | | WINDS. | | WEATHER. |
|---|---|---|---|---|---|---|
| | A. M. | M. | P. M. | A. M. | P. M. | |
| | 6 | 11 | 3 6 | | | |
| June 7 | 50 | 50 | 48 46 | N.W. | N. | Rainy, with high winds. |

## COMMERCIAL.

WEEKLY REVIEW of the CHICAGO MARKET

OFFICE OF THE CHICAGO DAILY TRIBUNE, Wednesday Evening, June 7.

The state of Trade in our City, during the past week, has been generally very good. Some branches show a falling off owing to various causes, the most important of which is the inclemency of the weather.—The DRY GOODS sales has been large, but we have no changes to notice in any of the leading staples. Stocks are now ample to meet a fair probable demand that the country trade will make upon them, and so far as we can learn, the advantages offered in this market are perfectly satisfactory to dealers from the interior.—In the BOOT and SHOE trade, nothing has transpired to affect the market.—GROCERIES go off steadily with a very active and large trade.—The PROVISION market is very dull, and almost lifeless. At no corresponding period during the three years, has there been so little doing.—The receipts of PRODUCE during the week have been large, and the shipments small. Owing to this, the amount of Produce in store has greatly increased, and there is now very little room for additional storage. The Superintendent of the Galena Road has ordered a suspension for the present of shipments of grain in bulk for the present, which together with the check that the break in the Canal will put upon receipts from that quarter, will soon secure more room for storage, and give to the market renewed activity. The season has been unusually unfavorable to navigation, and though the lake tonnage has been greatly increased, the shipments have not increased in a corresponding manner, hence freight charges are very high, having steadily advanced during the last three or four weeks.—Nevertheless, we have to notice a considerable improvement in the price of nearly all of the leading staples since our last weekly review.—FLOUR has been largely sought, both for shipment and the home trade, and holders have advanced figures from twenty to twenty-five to fifty cents per bbl.—WHEAT has also advanced from three to five cents per bushel, and is in active demand. What effects the steamer's news, received last evening, and reporting a decline in the English market, will have here, is not yet known, probably it will not change anything, as the Eastern markets are already above shipping prices, which shows that the home consumption is not above the receipts.—CORN is also better, and stands very firm, notwithstanding the heating season is yet to come.—OATS have recovered slightly, but the market closes less firm.—RYE is not arriving, and prices are only nominal.—BARLEY is a shade better, say 3 to 5 cents. We notice sales and notice rates in detail, as follows:

FLOUR.—Sales, to-day, 250 bbls superfine, at $7.75; and 7,0 do extra do, at two to a, at $8. [illegible]

WHEAT.—Transactions during the week are as follows: [illegible]

CORN.—On the 1st, sales, 20,000 bushels at 46c on board; [illegible]

OATS.—On the 1st, sales; 10,000 bushels at 33c on board; [illegible]

BARLEY.—Very little offering. Nominal at 60@65c. To-day, 250 bu to store, at 60c.

RYE.—In better request, and nominally 70c.

MILL STUFFS.

BRAN and SHORTS.—Retail sales at 12@18c ℔ bu. Not enough for wholesaling on market.

MIDDLINGS.—Sales at ... [illegible]

PROVISIONS.

MESS PORK.—$12.50 in lots for city packed; single bbls, $14.00;—Single bbls of prime, none.

MESS BEEF.—No. 1 new mess, $13.00@14; No. 2, $12.50;

CUT MEATS.—Hams, ...; shoulders, ...; sides ... [illegible]

GREEN HAMS, in pickle, $12.50 ℔ bbl, or ... [illegible]

WHITE FISH.—Half bbls, No. 1, inspected and guarantied $4.25. No. 2, $4. Whole bbls, 8.50. Trout halves, $4.00.

MACKEREL.—Very scarce, and rates nominally ... [illegible]

COD FISH.—$4.25@4.50 for common.

BUTTER.—Fresh roll, 16@18c—sweet jars and tubs, 12@13c ℔ lb—prime firkin, 10c—common do 9@10c.

EGGS.—Barrels and baskets, 9½@10c to dealers—retail prices, 11@12c.

CHEESE.—Common country, nominally 9@10c ℔ lb; W. R. ... [illegible]

TALLOW.—Nominally 12c—none in market.

LARD.—Now selling at 9c in single bbls.

BEANS.—Prices range from 60@75c ℔ bu for white.

TURKEYS.—... [illegible]

GEESE.—Live, ... [illegible]

CHICKENS.—Selling at ... [illegible]

POTATOES.—Small lots, 40@45c ℔ bu.

SEEDS.

TIMOTHY.—Nominally $1.75@2 ℔ bushel.

CLOVER.—No inquiry for export, and but little offering. Local dealers offer 4.00 ℔ bu.

FLAX.—Good demand for City Mills and export, at 1.10 @1.15c ℔ bu, according to purity.

BLUE GRASS and RED TOP are not offering, and are nominally 1@1.50, and 75c per bu. Retail dealers ask high er figures.

GROCERIES.

The general Grocery trade is very active, and dealers have all that they can do. Sugars are selling largely. Of the old crop, there is little or none on the market. New is a good supply, and a shade better. Coffee is a shade better.

[illegible]

FRUITS.

All Foreign Fruits are scarce and high. Green Apples are very scarce, and higher than ever known here before.

[illegible]

SPIRITS.

[illegible]

SALT.

[illegible]

HIDES AND PELTS.

[illegible]

LEATHER.

[illegible]

IRON, STEEL, NAILS, &c.

[illegible]

LUMBER, SHINGLES AND LATH.

We have nothing new to note in either of these articles. The market continues firm at previous rates, and stocks are not increasing, though receipts are large.—We note rates of sales from yards as follows:

[illegible]

CEDAR POSTS.—Split, white and yellow Cedar Posts range from $8.50 to $13 ℔ 100.

COOPERAGE.

BARRELS.—Beef Barrels, $1.00—Pork Barrels $1.00—Whisky, do, $1.25—Flour do, 40c—Half Barrels Pork and Beef 75c—Kegs, Lard and Butter, 25c.

BARREL STUFF.—Hickory dressed hoops at $13 ℔ M. White Oak Staves and Heading range from $11 to $12.50 ℔ M. Hickory Poles are selling at $16@18 ℔ M.

WOOD AND COAL.

WOOD.—Hickory worth $4.50, and Beech and Maple, $3.50 ℔ cord at retail. Oak $4.

COAL.—Blossburg, $8.50. Briar Hill, $6.00. Brookfield $6.50. Illinois, $4.50@5 ℔ ton.

SHIP CHANDLERY.

TAR.—$7@7.50 ℔ bbl.

PITCH.—$5@5.50 ℔ bbl.

MANILA CORDAGE.—Ranges from 19½ to 20c ℔ lb.

OAKUM.—$5@5.50 ℔ bale.

PAINTS, OILS, &c.

All descriptions of Oil firmer, with an upward tendency Paints firm.

WHITE LEAD—Pure, $9@10—extra, $8.50@9.50—No 1, $8.50.

OIL.—℔ Gal—Tanner, straits, 75@80c—Bank, 80c—Shore, 75. Manufactured, $12 ℔ bbl—Sperm, winter, $1.60@1.75 ℔ gallon—Bleached winter, Elephant, 85c—Whale 80c—Lard Oil winter, 85c—Neatsfoot, 75@80c—Linseed, 1.00, and boiled do, 1.10c.

FURS AND SKINS.

We quote, Mink, No 1, $1; Coon, No 1, 50c; Rats, 8@10c each; Otter, 3.50; Beaver, 1.25@1.50 ℔ lb.—Deer Skins, 18@25c ℔ lb; Reds and Blues, 25@35c.

LAND PLASTER.—None in market.

WATER LIME.—Scarce, and active demand, at 1.25.

COMMON LIME.—Selling at $1@1.50 ℔ bbl.

STUCCO.—Fair supply. Sales at 3.25 ℔ bbl.

PLASTERING HAIR.—Retail sales at 40c ℔ bushel.

LEAD.—Pig, 7c ℔ lb; Bar, 7½c.

GLASS.—American, 7x9 to 8x10, 1.63@2.00—10x12 to 12x14, 2.50@3.25—1 x16 to 14x18, 3.00@3.75—10x20 to 20x24 ... [illegible] French, 8x10 to 10x12 ... [illegible]

BRICK.—Very scarce, and common held as high as $10 ℔ M. None manufactured this year yet. Masons estimate ruling rates during the season for common at 6.50@8.00 ℔ M.

FREIGHTS.

LAKE.—Vessels are now charging and obtaining as high rates as they received at any time since navigation. The rates to Buffalo, by sail craft and steam are, 6½@8c for Oats, 9@10c; Wheat 14@14½c; Flour, 50@55c ℔ bbl, and Provisions, $3.25@3.50 ℔ ton. Vessels, to arrive, have been chartered at lower figures.

The prices charged by vessels for freighting lumber from different points on the Lake are as follows:—Pine and Oak from St. Joseph $2@2.00 ℔ m; Pine from South Haven, $2.75; do from Kalamazoo, $3; do from Grand Haven, and Muskegon, $2.50; do from White Lake and Pere Marquette $3.00@3.50; do from Manistee and Saginaw, $3.50. Green Bay, and Bay de Noquet, $3@3.50.

CANAL.—Down freights are fair, but not as abundant as up. Present rates may be quoted as follows:

| | | |
|---|---|---|
| La Salle and Peru ........ | $1.50 | 45c |
| Peoria ........ | 3.00 | 65c |
| Beardstown ........ | 4.00 | 6 c |
| Naples ........ | 4.50 | 65c |
| St. Louis ........ | 6.00 | 90c |

Up freights, as follows: from Peru and La Salle, Corn 6c Oats 5c. From Peoria and Pekin, Corn, 10c; Oats 7c. Ports below, Corn, 12@13c.

CANAL RECEIPTS.

| | | | |
|---|---|---|---|
| Corn, bu ........ | 9 130 | Wheat bu ........ | 1876 |
| Oats, bu ........ | 2 500 | Pork, bbls ........ | 480 |
| Wood, cords ........ | 37 | Stone, c y ........ | 142 |
| High Wines, bbls ........ | 40 | | |

SHIPMENTS.

| | | | |
|---|---|---|---|
| Lumber, ft ........ | 325,637 | Shingles, No ........ | 6 500 |
| Lath, No ........ | 22,500 | Wheat, bu ........ | 2,0 |
| Sal, s ........ | 65 | Ag'l Imp'ts ........ | 39 316 |
| Tan Bark, c ........ | 14 | | |

MARINE LIST.

PORT OF CHICAGO.

JUNE 7—ARRIVED.

Steamer Pacific, McQueen, Grand Haven, 20½ m shingles. Brig Young America, Murray, Buff. 103,280 lbs R R spikes, ... [illegible]

[illegible]

CLEARED.

Steamer Lady Elgin, Chamberlain, Buff. 1083 bbls flour, 630 sacks potatoes, 35 bbls eggs, 165 kegs and 60 tierces butter, for ports. Pacific, McQueen, Grand Haven, 224 pkgs mdse, 75 pes m'chy, 153 stoves, &c. [illegible]

CANAL—ARRIVED.

Boats—Baltic, Emerson, and Tom Drady, from La Salle—Peruvian, and La Salle, from Joliet—Eliza, from Lockport.

CLEARED.

Boats—Petrel, Chicago, J V Germain, Empire, Friendship, Brunette, Gen Pike, and Agnes Ellen, all for La Salle.

JOHN WEST.

197 Lake Street 197

CARPET AND FURNISH'G WAREHOUSE.

The above establishment is now open, with a choice selection of

NEW GOODS.

CURTAIN MATERIALS, PAPER HANGINGS, ... [illegible] ... JOHN WEST, 197 Lake st.

FAMILY LINENS, Table Cloths and Napkins, Linen Sheeting, Pillow Linens, Towelling, &c., &c., for families and hotels. These goods are imported direct from Ireland. JOHN WEST, 197 Lake.

CARPETS, Velvets, Tapestry, 3 ply and Ingrain—all the latest patterns and designs. A large lot of Ingrain Carpets, ... [illegible] JOHN WEST, 197 Lake st.

FURNITURE!

THE NEW WARE-ROOMS

Are now supplied with a large stock of

SUPERIOR FURNITURE

Of the newest and best designs.

Mahogany and Rosewood Tete-a-Tetes, Sofas Chairs, &c., in French Brocatelle, Hair Cloth and Plush,

AT NEW YORK AND BOSTON PRICES,

J. WEST'S

CARPET and GENERAL FURNISHING WAREHOUSE.

197 ...... Lake Street ...... 197.

JUST ISSUED!

FROM the press of E. Martin, in Numbers at 25 cents each, BROWN'S SELF INTERPRETING FAMILY BIBLE, the largest, cheapest and most splendid Bible ever published in this or any other country. [illegible] ... S. G. OLD, sole agent ... [illegible]

Milk, Milk, Milk.

THE undersigned have made arrangements to be constantly supplied with Pure Milk, from Thos. Hatton's Dairy, ... [illegible]

Illinois & Michigan Canal

Notice.

BY order of the Board of Trustees of the Illinois and Michigan Canal, ... [illegible]

IT SHOULD BE OBSERVED.

THAT a period of time which has been looked for by the ... [illegible]

Dr. A. L. ADAMS has made the scientific discovery ... LIVER BALSAM. [illegible]

... See Dr. Adam's advertisement and call for no other medicine.

CHICAGO BOOK TRADE.

S. C. GRIGGS & CO.,

111 ........ Lake Street ........ 111.

PUBLISHERS, BOOKSELLERS AND STATIONERS Wholesale and Retail.

POPULAR AND SALEABLE BOOKS FOR COUNTRY MERCHANTS.

100 MRS. PARTINGTON. 100 Old Brewery. [illegible] ... 100 Lamplighter. 100 Hot Corn.

The Trade supplied with the above, and the publications of ... D. Appleton & Co., Carter & Brothers, Putnam & Co., Scribners, Harper & Brothers, Gould & Lincoln, Ticknor & Co. &c., at the lowest wholesale rates. Country Booksellers, Travelers, Strangers, and the public may find at 111 Lake st., all the new publications of the day. Please give us a call. S. C. GRIGGS & CO., Wholesale and Retail Booksellers.

Mammoth Book Stationery

AND PUBLISHING HOUSE.

S. C. GRIGGS & CO. ...... 111 LAKE STREET.

WE are now receiving our Spring Stock, and invite the attention of Booksellers and Country Merchants to our extensive assortment, feeling confident that we possess advantages equaled by no other house west of the Lakes, and will be able to make permanent customers of those who will favor us with a call. Our stock is very complete in all departments, as follows:

SCHOOL BOOKS—Every kind in use.

BLANK BOOKS—of all sizes and descriptions, including all the different styles manufactured.

PAPER—Letter, Cap, Note, ... [illegible]

MISCELLANEOUS BOOKS—of all Publishers in the country.

MEDICAL BOOKS—in large quantities.

THEOLOGICAL and RELIGIOUS BOOKS—the most complete assortment to be found in any establishment west of New York city.

MUSIC BOOKS—Sacred and Secular.

CLASSICAL BOOKS—the standard Text Books in all languages.

MATHEMATICAL BOOKS—every kind in use through the West.

[illegible]

LATE AND INTERESTING BOOKS.

THE ART STUDENT IN MUNICH—By Anna Mary Howitt.

Junia—Discovery, by Frederick Griffin.

Roget's Thesaurus of English Words.

The Barclays of Boston—By Mrs. Otis.

[illegible]

The Young Voyageurs—by Capt. Reid.

[illegible]

ALL NEW PUBLICATIONS CAN BE FOUND AT

S. C. GRIGGS & CO'S .......... 111 LAKE ST.

MY SCHOOLS and SCHOOLMASTERS—by Hugh Miller. An Autobiography. Price 1.25.

THE TWO RECORDS—The Mosaic and Geological—by Hugh Miller. Price 25 cts.

THE PLURALITY OF WORLDS—with an Introduction by Edward Hitchcock, D.D. Price 1.00.

SUNSHINE IN THE COTTAGE AND PALACE—or, Bright Extremes in Human Life; by L. B. Urbino. 1 vol price 75 cts.

SYMBOLIC PROPHECY—by an Inquirer. 15 cts.

RUTH—A Novel; by the author of May Barton. Price 38 cts. [illegible]

Winner's Improved Music Books.

WINNER'S COLLECTION OF MUSIC FOR THE VIOLIN, containing 80 pages of the latest and most Popular Music, consisting of Cotillions, Polkas, Schottisches, Waltzes, Reels, Jigs, Songs, &c. [illegible]

WINNER'S IMPROVED ACCORDEON METHOD, containing the Rudiments of Music, ... [illegible] S. C. GRIGGS & CO., 111 Lake st.

PEN-KNIVES.

A FINE assortment from the best manufactories, varying in price from 25 cents to $4.50. [illegible] S. C. GRIGGS & CO., Publishers.

MORSE & VOORHIES,

136 LAKE ST .................. COR. OF CLARK

DEALERS IN WATCHES, JEWELRY & SILVER WARE.

FINE GOLD WATCHES.

CHRONOMETER, Duplex, Levers, in Magic and Hunting Cases, Lepines and Detached Levers, at $25, warranted good time keepers.

Also, Ladies Watches, in Hunting and Enamel Cases, set with Pearls.

RICH GOLD JEWELRY—Diamond Rings and Pins, Mosaic Link, Plain Band, Belcher Scroll and Chain Bracelets, of rare beauty and finish, Lockets, two and four glass, Fob, Vest and Guard Chains, ... [illegible]

SILVER AND PLATED GOODS.

Silver and Plated Knives, Forks, Tea and Table Spoons, Cups, Goblets, Napkin Rings, Fruit and Fish Knives, Soup Ladles, Silver Fish Knife, Fork and Spoon.

CLOCKS.

We have also received direct from the manufacturer, a large assortment of Clocks, which, for beauty and durability cannot be surpassed. Fancy Porcelain 8 day and 30 hour time pieces, Marine, Octagon, Union, Chinese and Scroll Clocks—from frames—cost as low as $1. Also, Office Clocks, all of which we warrant to give satisfaction.

FANCY GOODS.

Silver, Pearl and Papier Mache Card Cases, Silver Snuff Boxes, Pearl and Silver Porte Monnaies, Pocket Books, ... [illegible]

New Furniture Store.

The subscriber having taken the store 163 RANDOLPH STREET,

HAS just opened with a large and well selected assortment of Furniture, of both EASTERN and Home manufacture. ... [illegible]

COUNTRY DEALERS ... WHOLESALE PRICES ... [illegible]

PIANO FORTES, from the Manufactories of J. B. DUNHAM, and NUNNS & CLARK ... [illegible]

MELODEONS, ... [illegible] HENRY K. WALKER.

ENVELOPES, ENVELOPES.

300,000 BUFF ENVELOPES—assorted patterns. [illegible] KEEN'S BOOKSTORE, 148 Lake st.

New Iron Warehouse,

No. 29 South Water Street, Chicago, Ill.

THE undersigned having formed a co-partnership under the firm of R. G. HALL & CO., [illegible] R. G. HALL ... WM. BLAIR.

KNICKERBOCKER MAGAZINE for June. MELLEN & CO.

NUMBER 2.

PRAIRIE FIRE—A Tale of Early Illinois. ... MELLEN & CO.

BY TELEGRAPH

[illegible] DAILY TRIBUNE.

MILWAUKEE, June 7.

Judge Smith of the Supreme Court has just decided the Fugitive Slave Act to be unconstitutional, because Congress has no power to legislate on the subject, or to confer such jurisdiction on court commissioners, and because it denies the right of jury trial, and he ordered S. M. Booth, editor of the *Free Democrat*, to be discharged from arrest on charge of aiding in the Glover rescue.

The block of buildings on Wisconsin street, known as the law buildings, was nearly consumed by fire this morning. The loss is estimated at $3,000.

NEW ORLEANS MARKET.

New Orleans, June 3.

Ohio Flour has declined to $6.50. Corn, 53 @55c. Mess Pork is dull at $12.00, and Bacon sides 5½, and Shoulders 5. Lard in bbls. 9½a9¾. Fair Sugar has advanced to 3½a3⅝c. Molasses is dull at 10. Rio Coffee 9½a10.

Business of all kinds is exceedingly dull, and prices depressed. Money tight.

Arrived the past two days, steamers Belfast, Ward, Lewis, Thomas Collin, America, Empress, Winslow, Bunker Hill, Illinois, Peter Tillon, Fanny, and Sparhawk.

FROM PITTSBURG.

Pittsburg, June 5.

The river is falling, with four feet four inches water in the channel.

Weather clear and warm.

WATER LIME,

OR

HYDRAULIC CEMENT.

IMPORTANT TO CONTRACTORS, ENGINEERS Masons, Builders, and others. The Sandusky City Manufacturing Company are furnishing an article of Cement or Water Lime, fully equal in all respects to any in the United States, and at a much less price than Good Cement has ever been sold in this city.

THE SANDUSKY CITY WATER LIME should be used for all kinds of Underground, Underwater and exposed structures; for all important Buildings, Fire Walls, Cistern Walls, Chimney Tops, Bridges, Aqueducts, Canal Locks, every species of Brick and Stone Structure exposed to water, damp or frost under water.

IT SETS QUICKLY.

Indurates rapidly, and in a few weeks acquires a degree of strength and hardness rarely found in cement mortars after several years of age. Engineers, Contractors, and others, are particularly requested to give this article a *thorough and rigorous trial.*

SANDUSKY CITY CO. QUICK LIME.

The Sandusky City Manufacturing Company are also manufacturing a superior WHITE LIME. In order to make it more advantageous to the consumer, the Lime, immediately on being drawn from the kilns, is ground and packed in strong tight barrels well lined with paper, and each barrel warranted to contain over four bushels Stone Lime, thereby making *one barrel* of this Lime *equal* in use to *nearly five bushels*, or

TWO BARRELS OF LUMP LIME.

Consequently, it is much cheaper than common lump lime, there being no waste and no sifting required, while if kept free from rain or excessive dampness, it will remain good for months.

SANDUSKY CITY STUCCO LIME.

This lime differs from the ordinary quicklime only in being *very pure* and of *surpassing whiteness*. Being slightly hydraulic, it makes very hard wall, and is admirably adapted for the hard finish in houses or buildings where a very white handsome wall is wanted.

The Sandusky City Manufacturing Company having appointed G. F. THOMAS Agent Chicago, Ill., for the sale of their Hydraulic Cement or Water Lime and Common Quick ... throughout the North and West, all communications addressed to him will meet with prompt attention.

G. F. THOMAS can be found for the present at Messrs. Fooley & Howe's Commission Warehouse, corner of Franklin and Water sts., Chicago.

HOLLOWAY'S OINTMENT AND PILLS.

An extraordinary Cure of a Wound in the Foot.—Extract of a letter from Mr. Thomas Rea, druggist, of Whitehorn, dated September 2d, 1852:—To Professor Holloway. Sir—Alexander McFadden, son of a game keeper, residing in this town, had a scrofulous sore in his foot for four or five years with continual discharge. Almost everything was tried in the hope of healing it, but without success; and when he was brought to me I recommended a trial of your Ointment and Pills, and am happy to say they healed all the sores, and effected a perfect cure of the foot. Both the father and son are prepared to confirm this statement.

FROM ADAMS & CO'S EXPRESS OFFICE.

This is to certify that we have used McLEAN'S VOLCANIC OIL LINIMENT with perfect success.

One of our Express Horses was taken from a hard, callous swelling on the knee. We tried various Liniments and remedies to remove the disease, but none of them done any good. We procured one dollar bottle of the Volcanic Oil Liniment, and it has removed the swelling, and cured him.

We therefore take pleasure in recommending this Liniment publicly, for it is the best external remedy ever used.

JOHN WALKER, Agent, St. Louis, Mo.

Jan. 6, 1854.

TO THE AFFLICTED.

Weary, trifle no longer with those common Liniments and remedies. Obtain a supply of the Volcanic Oil Liniment. It is the only reliable remedy for Rheumatism, Bruises, Sprains, or any local pain, no difference how severe, a few applications will give relief.

A few small bottles will clean and heal the most loathsome sore, and it will heal any Wound, Fresh Cut. Burns or Scald in an incredible short time.

For Chapped Hands, Chilblains, Sores or Eruptions on the Skin, it is the only true remedy.

Two applications will make the skin soft, white and smooth as an infant's.

EVERY FAMILY

Should have a supply constantly on hand, for use in time of need.

Try it, and you will be convinced of its wonderful efficacy.

J. H. McLEAN, sole Proprietor St. Louis, Mo.

For sale in Chicago by BAY & BALDWIN, Druggists, ... Lake st.

And by SEARS & SMITH, Wholesale and Retail Druggists, 113 Lake st.

CENTRAL MILITARY TRACT RAILROAD.

Notice is hereby given to the Stockholders of the Central Military Tract Railroad Company, that their Annual Meeting for the election of thirteen Directors for the ensuing year, will be holden at the Office of the Company, in Galesburg, Ill., on Wednesday, the 7th day of June next, at 10 o'clock A. M. DAVID SANBORN.

Galesburg, Ill., May 4, 1854—my8-3w

CHICAGO & MILWAUKEE RAILROAD CO

Notice is hereby given to the Stockholders of the Chicago and Milwaukee Railroad Company, that four Installments, each for ten per cent. on the Capital Stock of said Company, are required to be paid at the Office of the Secretary, in Chicago, or at the Office of Wadsworth & Sheldon, New York, as follows:

Ten per cent on the first day of May next.
do do do June do
do do do July do
do do fifteenth July do

By order of the Board of Directors.

A. S. DOWNS, Secretary.

Chicago, April 12, 1854—a13

DR. C. HERRING'S

FEMALE CATHOLICON may be had at the Drug Stores generally, at Chicago, in a few weeks. This is probably the best remedy ever offered to the public for the cure of female complaints generally. For diseases of the womb, ... weak back it is unparalled.

The ATLANTA BANK OF GEORGIA, recently chartered by the Legislature of that State, is now owned by the subscribers, and as such owners they are personally liable for all its issues in terms of the act of incorporation. The Notes of the Bank will be received on deposit by the subscribers on the same terms that Ohio and Indiana money is received, and they will be redeemed in New York by the Agents of the Bank at three quarters of one per cent. discount.

GEO. SMITH & CO.

Chicago April 26, 1853.

Chicago, St. Charles, & Mississippi Air Line R. R. Co.

NOTICE TO STOCKHOLDERS.

President's Office, St. Charles May 12th, 1854.

NOTICE is hereby given to the Stockholders of the "Chicago, St. Charles and Mississippi Air Line Railroad Company," that the Annual Meeting for the election of Directors for the ensuing year, will be held in Chicago on Wednesday, the 21st day of June next, at the Office of Garrison & Hubbard, [illegible]. Attest: IRA MINARD, Pres't.

S. S. Jones, Sec'y.

BALDNESS CURED.

EMERSON'S AMERICAN HAIR RESTORATIVE.

For Restoring the Hair on Heads ... and to prevent the Hair from falling, is winning golden opinions of persons who are using it. This is a new article, recently introduced, is a sure thing for Baldness, and will stand the test of a discerning public.

WM. McMILLAN, corner State and Randolph street, Wholesale and Retail Agent for Chicago and surrounding country.

LYON'S KATHAIRON.

We wish to call the attention of the public to a source of luxury, comfort and happiness—to past neglect and a present opportunity of amendment. The numerous cases of baldness in America is truly surprising. The young can not take warning, or the old apply a remedy too soon.—Who that is old, but would avert baldness? Who that is ... ragged ... would not have their ... gray hairs? Who that is young but values the luxuriant locks of youth and beauty? Effects like these are stayed, and many years of otherwise premature old age is regained to youth by using Lyon's Kathairon.

Lyon's Kathairon is but 25 cents, in large bottles. Sold throughout the world, by all dealers. D. S. Barnes, Proprietor, 161 Broadway, N. Y.

Fox River Valley R. R. Co.

Notice is hereby given to the Stockholders of the above Company, that calls have been made upon the subscription to the Capital Stock thereof as follows, viz:

Five per cent payable the first of May next.
Five per cent payable the first of June next.
Five per cent payable the first of July next.
Five per cent payable the first of August next.
Five per cent payable the first of September next.

By order of the Board. A. J. WALDRON, Sec'y.

Elgin, March 10, 1854.

Banking and Exchange Office

—OF—

F. GRANGER ADAMS,

44 CLARK STREET. 44.

Sight Exchange on New York, in sums to suit purchasers. Interest allowed on Current Deposits. Premium paid for Gold; also, for Chicago, Macomb Co. and Eastern Bank Notes. Highest price paid for Foreign Coin. Land Warrants for sale at a small advance upon New York rates. Gold and Silver for sale. Illegal Currency taken for collection. Office hours from ... to 4 P.M.

IRON FOUNDRY

WE would inform Mechanics, Builders, and all others who are in want of Iron Castings, in this city or vicinity, that we have established an Iron Foundry on Lake street, between ... [illegible] ... BROOKS & ORIONS.

HIGHLY IMPORTANT.

ANNOUNCEMENT.

TO THE AFFLICTED EVERYWHERE.

DR. A. L. ADAMS' LIVER BALSAM COMES GREETING!

Dr. A. L. Adams'

NEW ... OF DISEASE is awakening the inquiry ... [illegible]

DR. A. L. ADAMS' LIVER BALSAM

THE GREAT PANACEA OF DISEASE.

Is offered to the afflicted of the States and Territories for the certain cure of Liver Complaint, ... Dyspepsia, Jaundice, ... [illegible]

THE ONLY RELIABLE MEDICINE EVER DISCOVERED.

[illegible]

Only Reliable Harbinger of Health

TO THE AFFLICTED, EVERYWHERE.

[illegible]

IRON GRASP OF THE MONSTER DISEASE.

[illegible]

Sold by F. Scammon & Co., 140 Lake street. J. H. Reed & Co., 144 .... Fuller & Roberts, 100 .... S. Sawyer, 124 .... Bay & Baldwin, 109 .... Brinkerhoff & Penton, 94 .... F. A. Bryan, No. 2 Tremont House.

C. O. THOMPSON & CO.,

Manufacturers and Wholesale Dealers in

BOOTS, SHOES AND RUBBERS,

127 & 129 South Water Street, (Third door west of Clark.)

CHICAGO .......................... ILLINOIS.

S. THOMPSON, Hopkinton, Mass. ... C. O. THOMPSON, Chicago.

W. T. & A. H. PITKIN,

Importers and Wholesale Dealers in

ENGLISH, GERMAN AND AMERICAN

Hardware, Cutley, etc., etc.

BLACKSMITH, CARPENTER AND CABINET TOOLS,

SHOVELS, SPADES, HOES, FORKS, SCYTHES, SNATHS, CRADLES, RAKES, AXES, ETC., ETC.

AGENTS FOR THE

Fairman & Willard Machine Tool

MANUFACTURING CO.,

NO. 103 SOUTH WATER STREET, CHICAGO, ILLINOIS.

Children's Clothing Emporium,

70 ........ LAKE STREET ........ 70

MRS. HARVEY, No. 70 Lake st., has just received from the East a large addition to her stock of Clothing for Children of all ages, from infancy up to manhood. She offers for inspection and sale every style and variety of the better description of Clothing, and desires the patronage of the public.

Mrs. Harvey has charge of the Boys' and Men's Clothing Department, and Mrs. H. that of Misses and Ladies. Mrs. ... [illegible]

T. Y. WEST & CO.,

Wholesale & Retail Dealers in

Ready Made Clothing,

125 ........ RANDOLPH ST ........ 125

(Opposite the Court House.)

T. Y. W. & Co. are now receiving direct from their own Manufactory, in Boston, Mass., a superb stock of Dress Coats, Frock Sacks, Pelisse, Business Frocks, Overcoats, Under Sacks, &c. ... [illegible]

A large assortment of Pants and Vests, made from all the latest kinds of fabrics, in the various styles of make and finish.

Also, a general assortment of FURNISHING GOODS.

T. Y. W. & Co. flatter themselves that their stock of Clothing is very superior ... [illegible] ... T. Y. WEST & CO.

CONNECTICUT WHOLESALE

CLOCK DEPOT

88 ........ Dearborn St ........ 88

CHICAGO, ILLINOIS.

ALLEN HEMINGWAY & CO.,

PROPRIETORS,

MANUFACTURERS AND JOBBERS OF

CLOCKS AND TIME PIECES,

IN ALL ITS BRANCHES.

R. B. and O. G. Eight Day and 30 Hour, with and without alarms.

Gothic Spring Eight Day and 30 Hour Papier Mache fancy Clocks, in great variety of patterns. Cottage Eight Day and 30 Hour Chinese Clocks. ... [illegible]

Dealers are most respectfully invited to call and examine ... [illegible] ... ALLEN HEMINGWAY & CO., 88 Dearborn st.

School Books for the Million.

ECLECTIC SERIES.

Best and Cheapest School Books ever published.

READING AND SPELLING.

McGUFFEY'S ECLECTIC PRIMER—for little children. McGuffey's Eclectic Spelling Book—for primary and common schools.

McGuffey's Eclectic First Reader—lessons in spelling and reading for the youngest pupils.

McGuffey's Eclectic Second Reader—lessons in reading and spelling for young pupils.

McGuffey's Eclectic Third Reader—for middle classes—chaste and instructive lessons in prose and poetry.

McGuffey's Eclectic Fourth Reader—for more advanced classes; elegant extracts in prose and poetry.

McGuffey's Eclectic Fifth Reader—(Rhetorical Guide,) a choice of exercises for reading and speaking.

The Hemans' Reader—for female seminaries; elegant extracts in prose and poetry.

[illegible]

ENGLISH GRAMMAR.

Pinneo's Primary Grammar—on the analytic method; a complete work for beginners in the study.

Pinneo's Analytical Grammar—a full and complete treatise, for academies and schools.

Pinneo's English Teacher—in which is taught the structure of sentences by analysis and synthesis; an admirable work on the analysis of English sentences.

[illegible]

ARITHMETIC.

Ray's Arithmetic, Part First—simple lessons for the little learners.

Ray's Arithmetic, Part Second—a complete text book in Mental Arithmetic by induction and analysis.

Ray's Arithmetic, Part Third—for schools and academies a complete treatise on the inductive and analytic methods of instruction.

[illegible]

ALGEBRA.

Ray's Algebra, Part First—for common schools and academies; a simple, progressive and thorough elementary treatise.

Ray's Algebra, Part Second—for advanced students in academies, and for colleges; a progressive, lucid and comprehensive work.

[illegible] ... W. B. SMITH & CO., No. 48 Main st., Cincinnati.

Teachers and Dealers supplied at the publishers' prices, by A. H. & C. BURLEY, 121 Lake st., Agents for Chicago.

$43,000 Worth of Farms and Building Lots!

100 FARMS AND 2,000 BUILDING LOTS, will be divided among 30,000 subscribers, on the evening of the

30TH JUNE, 1854.

[illegible]

RAISINS—500 boxes Layers and M. R. in whole, half and quarter boxes, for sale by ... 10 Dearborn & 6 N. Clark st.

FOR SALE.

FOR SALE.

THE Lease and Furniture of a Hotel in this city, ... [illegible] Office, 141 Randolph st., ... La Salle.

FOR SALE.

TWO new Frame Houses, on Buffalo st., near the ... [illegible] ... SALTONSTALL & RUSSELL, 140 Lake st.

FOR SALE.

2 VERY FINE LOTS on Calumet Street Avenue ... [illegible]

FOR SALE.

1 LOT 25x125 ft. on Cottage Grove Avenue, ... Apply at 71 Lake st., up stairs.

FOR SALE.

A SPLENDID FARM of 160 acres, on the Huron Road, ... [illegible] ... Apply at 71 Lake st., up stairs.

FOR SALE.

25 ACRES in the northeast ¼ of section 11, Town 38 Range 13. Apply at 71 Lake st., up stairs.

FOR SALE.

A BEAUTIFUL RESIDENCE LOT.

THE Northeast quarter of Block No. 41 Kinzie's Addition, being 125 feet on Huron st., and 100 feet on Rush street. Apply at No. 187 South Water st.

NEAT RESIDENCE FOR SALE.

NO. 453 ... [illegible]

A CHOICE LOT OF SHANGHAI FOWLS, just arrived ... [illegible]

FOR SALE AT A BARGAIN.

ONE LOT, 100 ft front by 175 deep, in blk 40, Sec 22 West ... [illegible] ... Inquire of ... PRUSSING & WADSWORTH.

FOR SALE—A three-story Brick House on Michigan street, near the Depot, with the lot on which it stands ... Enquire of ... T. WRIGHT, ... Lake st., up stairs. Business hours from ten to one.

LOTS FOR SALE.

45 LOTS in blk 44, Section 7, Township 39, Range 14. [illegible]

Terms one sixth cash, and the balance in five annual payments, interest in advance.

N. B.—All persons indebted to THOMAS STINSON, are requested to pay the same immediately to the subscriber. EBENEZER STINSON, 88 Dearborn st.

FOR SALE.

A BEAUTIFUL RESIDENCE LOT.

THE North-East Quarter of Block No. 41 Kinzie's Addition, being 125 feet on Huron street, and 100 feet on Rush street. Apply at No. 187 South Water street.

WATER LOTS FOR SALE.

LOTS Nos. 1 & 8 in Block 35 Sec. 21, 39, 14, and No. 3 in Block 34, Sec. 21, 39, 14.

ALSO—TO LEASE—Lot No. 10 in Block 35, Sec. 21, 39, 14, and No. 8, in blk 34, sec 21, 39, 14.

These lots have each about 150 feet frontage on the river and extend back to Lumber and Grove streets. EBENEZER STINSON, 88 Dearborn st.

LOTS FOR SALE.

45 LOTS in Blk 44 sec 7, 39, 14. [illegible]

Terms 1-6 Cash, and the balance in 5 annual payments, interest in advance.

N. B.—All persons indebted to Thomas Stinson, are requested to pay the same immediately to the subscriber. EBENEZER STINSON, 88 Dearborn st.

VALUABLE PROPERTY FOR SALE.

AT No. 101 Lake st., up stairs, on Randolph, Lake, Fulton, Prairie and Pulaski sts., between the west side of Carpenter's Addition and Elizabeth st., by MAJOR A. HIGH.

FARM FOR SALE.

A VALUABLE FARM will be sold at a bargain, if applied for soon, containing 233 acres, ... [illegible] ... J. F. PUR ..., 197 Lake st., Chicago, Ill.

LAND NEAR HOLSTEIN.

FOR SALE—The beautiful triangular piece of Land lying ... [illegible] ... REES & KERFOOT.

STEAM ENGINE FOR SALE.

A SMALL second hand Engine, now running, will be ... [illegible] ... THOS GEORGE & CO.

COUNTRY LANDS FOR SALE.

4,720 ACRES OF LAND for sale, in tracts of 160 acres each, located in Bureau, Knox, Mercer, Henderson, Stark, Fulton, MacDonough, St. Clair, Hancock, Henry, Marshall, Adams and Schuyler Counties in the State of Illinois. Apply to ... PASCHALL WOODWARD, No. 71 Clark st.

FOR SALE.

3 LOTS of 50 feet each by 101 deep to a 16 foot Alley, on Randolph street, in Block 42, next to Philo Carpenter's ... [illegible] ... ELLIOTT & TAGG, Office over City Bank, corner Lake and Clark streets.

BLOCKS FOR SALE.

2 TEN acre Blocks in Section 7. Five acre Blocks in Section 6. COCHRAN & LYON, Cor Lake and Clark sts.

960 ACRES OF LAND FOR SALE.

A LARGE and valuable Farm, containing 960 acres, 12 miles Southwest of Chicago, and near the track of the Rock Island Railroad, ... [illegible] ... ALEX. N. FULLERTON, 80 Lake st., up stairs.

VALUABLE WOOD AND FARMING LANDS FOR SALE.

5000 ACRES NEAR LAKE MICHIGAN. The above Lands are situated in the County of Manitowoc, State of Wisconsin, in Town 18, Range 23 and ... [illegible] ... For particulars and terms apply to D. T. BELL, at Bell's Commercial College, Chicago, or to ... A. L. McCRAE, Milwaukee.

HOLD ON!

THE GREATEST BARGAIN OUT.—80 acres in sec. 8, 39, 14, 2¾ miles south of the city limits. The most beautiful prairie out of the city. JOHN S. BUCHANAN, 150 Randolph st.

STOP!

I HAVE a splendid LOT on Market st., 72 feet front, with ... [illegible] JOHN S. BUCHANAN, 150 Randolph st.

WANTS.

WANTED.

BY an experienced Carpet Upholsterer, (an Englishman) a situation in Chicago. Has lived in one of the first Houses in the West and London for several years, and 3 years in his present situation, in New York. ... [illegible] ... York, Bear House.

WANTED.

EITHER full or partial employment, by a young man who is thoroughly acquainted with Double Entry Book Keeping and business generally. Salary no object. Has no objection to go out of the city. Satisfactory references given. Please address to "Writer," Box 1373 P. O. will meet with prompt attention.

WANTED IMMEDIATELY.

A GOOD COOK, for a large Boarding House. Apply at 186 Randolph st. Also, two Girls to do chamber and dining room work.

WANTED.

A COOK AND A NURSE, to accompany the family of an Officer of the Army stationed in New Mexico, and to serve one year. Best of wages will be given. Inquire at house on Madison st. corner of Peoria. West side.

WANTED.

A BUSINESS CONNECTION.

A PERSON engaged in the Lumber Trade, and doing a General Commission business ... [illegible] ... Address "Lumber & Commission Merchant," Chicago, P. O., Ill., giving their real name and place of business or residence.

WANTED.

A GIRL that understands Cooking and Washing, for a small family, for which good wages will be given.—None need apply unless they wish a permanent situation, and are Protestants. ... 153 Dearborn st.

WANTED.

A FIRST RATE CANDLE MAKER. Apply to ... Water st., up stairs.

FENCE BOARDS WANTED.

WANTED—30,000 running feet Pine Fence Boards, 6 inches wide, 1 inch thick, and 16 feet long. Apply immediately at the Engineer's Office. ... JOHNSON, Eng'r and Supt.

WANTED.

TWO GOOD GAS FITTERS. Also, two Stone Cutters ... [illegible]

WANTED.

$2000 FOR THREE OR FIVE YEARS, on unincumbered City Property ... [illegible] ... address through the P. O. Box No. 1346.

WANTED.

500 MEN, with a capital of from $5 to $50 for investment in Real Estate. ... [illegible] ... C. P. H. HELMKAMP.

WANTED.

PROPERTY on West Lake and West Randolph sts. ... [illegible] ... COCHRAN & LYON, Cor Lake and Clark sts.

TO RENT OR LEASE.

TO RENT.

A pleasant ROOM, of good size, without board, in a house on Wabash Avenue, near the corner of Lake st., known as Mr. Finney's residence. Apply at the house.

TO BE LET.

A large ROOM, 40x60 feet, in Walter & Rogers' New Building, 32 & 34 Dearborn st. Apply to JOHN WEST, 197 Lake st.

FOR RENT.

Three new Brick Dwellings, situated on Harrison st. between Clark and Wells sts., with all the modern improvements, containing 10 rooms, with gas pipes in ... [illegible] ... SALTONSTALL & RUSSELL, 140 Lake st.

ROOMS TO RENT.

ON THE THIRD FLOOR, over No. 7 Clark st., suitable for Offices ... [illegible] ... S. WHEELER & CO.

TO RENT, VERY CHEAP.

A good House and ten acres of land ... [illegible] ... AYRES & HAMILTON, 136 Randolph st.

Patent Metallic Air-Exhausted Coffins.

PATENTED BY F. GILLEY, No. 95 Broadway, New York, ... [illegible]

CAUTION TO THOSE WHO USE SPIRITUOUS LIQUORS.

EITHER AS A BEVERAGE OR MEDICINE.

WOLFE'S SCHIEDAM AROMATIC SCHNAPPS.

THE above named Schnapps has become extensively known throughout the length and breadth of the United States, and is admitted to be the finest distilled liquor, and pure preparation of gin ever produced ... [illegible]

[illegible]

To the Public.

Most Important Announcement;

RETIREMENT OF

PROFESSOR JAS. McCLINTOCK, M. D.

FROM THE PHILADELPHIA MEDICAL COLLEGE.

The undersigned have the pleasure of informing the public that they have made arrangements with the eminent Professor James McClintock, M. D., of Philadelphia, known for more than a quarter of a century past as one of the greatest Practitioners and Teachers of Medicine and Surgery in this country or in Europe, for the preparation of his celebrated Family Medicines. ... [illegible]

JAMES McCLINTOCK, M. D., Late Professor of Anatomy and Physiology in the Philadelphia College of Medicine, ... [illegible]

I. DR. McCLINTOCK'S PECTORAL SYRUP. An invaluable remedy for Bronchitis, Consumption, and all chronic diseases of the throat and lungs. ... [illegible]

II. DR. McCLINTOCK'S COLD & COUGH MIXTURE. An infallible cure for recent Coughs, Tickling of the Throat, Tightness of Breathing, Croup in Children, &c. It contains no preparation of opium. Price 25 cents per bottle.

III. DR. McCLINTOCK'S ASTHMA AND HOOPING COUGH REMEDY. ... [illegible]

IV. DR. McCLINTOCK'S DIARRHOEA CORDIAL & CHOLERA PREVENTATIVE. A prompt and certain cure for Diarrhoea, Dysentery and Cholera Morbus, in all stages. A sure preventative of Asiatic Cholera, which no traveler or family should be without.—Price 25 and 50 cents per bottle.

V. DR. McCLINTOCK'S TONIC ALTERATIVE SYRUP. ... [illegible]

VI. DR. McCLINTOCK'S DYSPEPTIC ELIXIR.

VII. DR. McCLINTOCK'S RHEUMATIC MIXTURE. ... [illegible]

VIII. DR. McCLINTOCK'S RHEUMATIC LINIMENT. ... [illegible]

IX. DR. McCLINTOCK'S ANODYNE MIXTURE. ... [illegible]

X. DR. McCLINTOCK'S FEVER & AGUE SPECIFIC. ... [illegible]

XI. DR. McCLINTOCK'S VEGETABLE PURGATIVE PILLS. ... [illegible]

XII. DR. McCLINTOCK'S ANTI-BILIOUS PILLS. ... [illegible]

[illegible] ... ALEXANDER CUSHMAN, Graduate and Trustee of the N. Y. College of Pharmacy. ... [illegible]

THE FAR-FAMED MEDICINE

HOLLOWAY'S PILLS.

These Pills being composed entirely of medicinal herbs are of a most healing nature, with the extraordinary virtue they possess have rendered them ... [illegible]

WEAKNESS AND DEBILITY—RESTORATION TO HEALTH OF A GENTLEMAN, AGED 65, WHEN AT DEATH'S DOOR.

Copy of a Letter from the Rev. Charles Smith, dated ... [illegible]

[illegible]

These celebrated Pills are wonderfully efficacious in the following complaints:

[illegible]

Sold at the establishment of Professor Holloway, 244 Strand, (near Temple Bar,) London, and also at his House, 80 Maiden Lane, New York. ... [illegible]

N. B. Directions for the guidance of patients in every disorder are affixed to each box.

J. H. REED & CO., Chicago.

Dr. D's Office,

No. 112 WELLS STREET.

THE ONLY CERTAIN REMEDY FOR THE CURE OF Secret Diseases at 112 Wells Street. By the strict system established at the Lock Hospital, 112 Wells Street, all patients are assured of absolute privacy. ... [illegible]

Any person wishing a private room, unillumined, can have it by applying to Dr. D.

MORTIMORE'S

RHEUMATIC COMPOUND.

THIS truly celebrated remedial preparation, ... [illegible]

SUFFERERS THEMSELVES.

[illegible]

Mortimore's Bitter Cordial and BLOOD PURIFIER.

This invaluable remedy for every description of Nervous Affection, and for diseases of the Liver and Kidneys, has obtained a popularity wherever introduced, unprecedented in the history of any other medical preparation ever brought before the public. Many of our most eminent Physicians have thoroughly tested its merits, and now prescribe it as the most effective

ALTERATIVE AND BLOOD PURIFIER EVER KNOWN.

Neuralgia, Dyspepsia, Palpitation of the Heart, Night Sweats and Affections of the Lungs, will readily yield to the influence of this unrivalled Remedy, physical derangements or irregularities, especially with females—producing debility and prostration of the system—may be at once obviated and removed by the use of the

BITTER CORDIAL AND BLOOD PURIFIER.

Which is a Vegetable Spirit, pleasant to take, and perfectly safe to be used in any state of health, even by the most delicate female or child. Price $1 per bottle.

BOWRING & CO., Proprietors, ... New York.

A. B. NEWKIRK, M. D.,

OCULIST AND OPHTHALMIC SURGEON,

No. 44 Clark street, opposite the Post Office.

TENDERS his professional services to all those who are afflicted with any of the various diseases to which the Eye is subject. He will operate in the most approved manner for CATARACT, STRABISMUS (Cross Eyes) or any other condition of that organ requiring surgical aid.—He will also adjust ARTIFICIAL EYES, for those who wish them, in a manner so as to cause no inconvenience to the wearer, which shall be perfectly natural in appearance and will move in harmony with the natural eye. Dr. N. will continue to practice in the general branches comprehended by the science of medicine, and he flatters himself that his long and well directed clinical experience in the advantages afforded him while connected with the New York Eye Infirmary, (the largest institution of the kind in the United States,) and also his hitherto successful treatment of the many cases to which his attention has been called while in this city, enables him to warrant entire satisfaction to all who may avail themselves of his professional services.

Office hours from 8 to 9 A. M., and 2 to 3 P. M. Residence 10 ... st., Chicago, Ill.

INTELLIGENCE OFFICE.

SERVANTS OF EVERY DESCRIPTION, male or female, either for city or country, can be obtained at the Chicago Intelligence Office, ... [illegible]

SOMETHING NEW.

IN THE AGRICULTURAL LINE.

COBB'S PATENT CORNPLANTER and CULTIVATOR combined. ... [illegible]

GOSS & PHILIPS,

Sash, Door and Blind Manufacturers,

COR. CLARK & TWELFTH, AND 189 RANDOLPH STS., CHICAGO, ILL.

WOULD inform their customers and the public, ... [illegible]

[illegible]

## BANKS.

**CITY BANK.**
We continue as heretofore to receive
**Current Deposits,**
[illegible]
SIGHT EXCHANGE
[illegible]
BRADLEY, CURTISS & CO.
Chicago, Sept. 11, 1853.

THE UNION BANK OF ILLINOIS.
**Forrest, Bro.'s & Co.,**
EXCHANGE AND BANKING OFFICE,
[illegible]
EXCHANGE ON THE EAST AND SOUTH. ALSO, IN [illegible]
[illegible]
A. J. BROWN, Pres't.
H. L. Forrest, Cashier.

**Commercial Exchange Company**
**BANKING**
**AND EXCHANGE OFFICE,**
CORNER CLARK AND RANDOLPH STREETS.
[illegible]

## HOTELS.

**CITY HOTEL,**
BY WARREN & BADDOCK,
Corner of Main & Fourth sts. ........ DUBUQUE.
THIS HOTEL IS SITUATED IN A CENTRAL part of the City, and directly on the street leading to [illegible]

**AMERICAN HOUSE**
HANOVER STREET, BOSTON.—BY LEWIS RICE. [illegible]

**La Pierre House,**
PHILADELPHIA,
OPEN FOR THE ACCOMMODATION OF GUESTS Thursday, Sept. 29th, 1853.
[illegible] PROPRIETORS.

PRO BONO PUBLICO!
**HOPKINS HOUSE,**
*MORRIS ............ ILLINOIS*
This Magnificent Hotel is now completed and open to accommodate the Public. J. F. ARTHUR, Proprietor.

## COAL.

**New Coal Yard.**
SHEFFIELD COAL is now offered for sale on Clark street [illegible] the city at $6.50. We will contract to deliver in large quantities [illegible]
SHEFFIELD MINING CO.

NEW COAL FIRM.
DANIEL P. RHODES, of Cleveland, Ohio, and WM. B. DEWEY, of Chicago, Ill., have formed a partnership under the firm of DEWEY & CO. [illegible]
Yard on North Branch, near Kinzie st. bridge.
Chicago, Feb. 24, 1854. DEWEY & CO.

## MISCELLANEOUS.

**Seventh Annual Fair**
OF THE
CHICAGO MECHANICS INSTITUTE
TO COMMENCE on the FIRST MONDAY IN OCTOBER, 1854, for the exhibition of all articles of Industry, [illegible]
[illegible]
P. GRAFF, President.
Stephen Derr, Geo. F. Hansen, R. D. Gibbs, Board of Directors.
By order of the Board of Directors.
GEO. F. HANSEN, Sec'y of the Board.

MALONE SAND STONE.
ARRANGEMENTS have been made by the proprietor of this Quarry [illegible]
[illegible]
GEO. A. GIBBS & CO.

THE ILLINOIS STONE AND LIME COMPANY OF LEMONT, ILLINOIS.
HAVING been fully organized under the Laws of this State, and having elected [illegible]
Dec. 26, 1853. M. O. STEARNS, Sec'y.

CHICAGO PLUMBING WORKS,
No. 50 Dearborn St. ........ Chicago, Ill.
THE subscriber [illegible]
PURE TIN BLOCK TIN WATER PIPE.
[illegible]
N. B. Service Pipes inserted promptly, at short notice, as warranted. HENRY L. WILSON.

REMOVAL.
**GOLD PEN MANUFACTORY,**
108 LAKE STREET,
OVER FRANCIS CLARK'S ........ CHICAGO, ILL.
*Pens at Wholesale and Retail.*
[illegible]
A. S. BECKWITH.

**New Tobacco House,**
97 ........ SOUTH MARKET ST. ........ 97
COMPTON & SPENCE,
LATE of Virginia, [illegible]

CARD.
***New Paper Warehouse.***
THE subscribers having opened a Paper Warehouse [illegible]
WARREN & CO.

PLAIN AND FANCY STATIONERY.
JUST INTRODUCED [illegible]
AN EXTENSIVE ASSORTMENT OF PRINTERS' Cards, [illegible]
WARREN & CO., 12 La Salle Block.

LETTER PAPER—[illegible]

FOOLSCAP PAPER—[illegible]

**10,000** REAMS WRAPPING PAPER [illegible]
WARREN & CO.

NOTICE TO STOCKHOLDERS.
[illegible]

## INSURANCE.

**Are You Insured?**
MARINE, FIRE AND LIFE INSURANCE.
**Franklin Marine & Fire Insurance Co.,**
OF NEW YORK.
CAPITAL & Surplus ........ $400,000
NATIONAL PROTECTION INSURANCE CO.
[illegible]
CHARTER OAK LIFE INSURANCE CO.
OF HARTFORD, CONN.
[illegible]
G. B. [illegible] / G. A. WILLIAMS, Agents.

**North Western Insurance Company.**
INCORPORATED IN 1832.
CAPITAL and Surplus ........ $300,000
THIS Company continue the business of Marine Insurance, and take the better class of Fire Risks, [illegible]
F. P. FISHER, Agent.

HOWARD INSURANCE COMPANY,
OF NEW YORK.
RAYMOND & PHILLIPS, AGENTS, 121 SOUTH WATER street, corner of Wells.
UNION MUTUAL LIFE INSURANCE COMPANY, Of Boston.
[illegible]
Chicago Agency, Office 24 Clark Street.
[illegible]
A PERPETUAL CHARTER.
[illegible]
BRADLEY, CURTISS & CO., Agents.

WESTERN MASS. FIRE INSURANCE COMPANY.
CASH CAPITAL ........ $100,000
WILL take risks on as fair terms as are offered by any other [illegible]
Chicago, Jan. 6th, 1854.

CHICAGO MUTUAL INSURANCE COMPANY,
Capital Stock ........ $100,000.
ORGANIZED AUGUST 6, 1853.
*Office No. 21, Dearborn st., in G. Beatty's Block.*
DIRECTORS
[illegible]
GEORGE STEELE, President.
THIS COMPANY is now prepared to take Marine Risks on Goods, Wares, Merchandise, Grain, Provisions and Produce [illegible]
THOS. RICHMOND, Sec'y.

## GROCERIES.

**Fresh Groceries.**
THIS day landing from Michigan Central Railroad, after a delay of seven days at the Depot in this city, [illegible]
[illegible]
M. D. GILMAN, 131 Water st.

**WILLIAMS, THOMPSON & CO.,**
**Wholesale Grocers and Commission**
MERCHANTS,
79 SOUTH WATER STREET.
HAVE on hand and are now receiving the following [illegible]
[illegible]

**FLANDERS & WADSWORTH,**
173 SOUTH WATER STREET,
OFFER for sale a large and well selected assortment of goods in their line, consisting in part of the following. [illegible]
[illegible]
Together with many other articles which they offer to the city and country trade at the lowest market prices.

## MISCELLANEOUS.

**Invisible Ventilating Heads of Hair.**

E. P. & J. M. GRAY'S infallible mode of measuring the head:
No. 1, round the head.
No. 2, from ear to ear across the forehead.
No. 3, from temple to temple, measuring across the crown of the head.
No. 4, from the forehead to the nape, or as low down as the hair grows.

LADIES AND GENTLEMEN'S WIG MANUFACTORY.
*Or Invisible Ventilated Heads of Hair.*
E. P. & J. M. GRAY, late of [illegible] Broadway, New York City, have the honor to announce to the citizens of Chicago and vicinity, that they have opened a Store at No. 73 Clark st. [illegible]
[illegible]

BUFFALO, MILWAUKEE AND CHICAGO.
**Free Trade Line.**
**1854!**
NO MONOPOLY.—The following first class Propellers [illegible]
[illegible]
WM. MONTEATH, Agent, Coburn Square. / MANN, VAIL & CO. / AMORY, CUTLER & JONES.

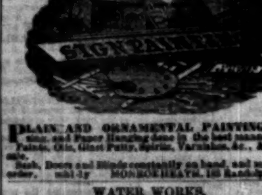

PLAIN AND ORNAMENTAL PAINTING, Glazing, and Paper Hanging done in the best manner. [illegible]
MONROE & HEATH, 135 Randolph st.

WATER WORKS.
ALEXANDER RAFFEN & SON, Practical Plumbers, corner of Wells and Monroe sts., are licensed to introduce Water from the new Water Works into Dwellings [illegible]

**To Rail Road Companies.**
I AM appointed SOLE AGENT at this point for the sale, at manufacturers' prices, of THATCHER'S CORRUGATED SINGLE PLATE CAR WHEEL, and [illegible]
[illegible]

A LOVE BARGAIN: or, The Adventures of a Tempter [illegible]

CHAMBERS' JOURNAL [illegible]

## FORWARDING & COMMIS'N

**1854**
HOUGHTELING & SHEPARD,
**Forwarding & Commission Merchants,**
8 WATER ST. ........ CHICAGO.
PROPRIETORS OF THE
*CHICAGO & ST. LOUIS LINE.*
[illegible]
WESTERN LAKE BOAT LINE.
NEW YORK & MISSISSIPPI LINE.
[illegible]

**1854!**
THOMAS HALE,
**Storage, Forwarding and Commission**
*MERCHANT.*
WAREHOUSE, NORTH WATER STREET.
(Near Clark st. bridge.)
CHICAGO ........ ILLINOIS.
DEALER IN SALT, COAL, WATER LIME, GRIND STONES, &c.
Agent for the following responsible Lines:
**CLINTON LINE.**
[illegible]
**Eckford & Ohio Transportation Co.**
[illegible]
PENNSYLVANIA RAILROAD.
*Cleveland and Pittsburgh Railroad.*
[illegible]
Mark packages "Care Thomas Hale, Chicago."

**1854.**
**GEO. H. CHAPMAN,**
**Forwarding and Commission Merchant.**
OFFICE, DOOLITTLE BLOCK, WATER St.,
OSWEGO, NEW YORK.
Refers to Messrs. Fitzhugh & Littlejohn, [illegible]
Jas. Peck, Esq. ........ Chicago.

MERCHANTS'
**Transportation Company.**
*No Transhipment between Buffalo and N. York.*
THE above old established Line will transport property to and from New York, and Ports on the Western Lakes, with care and despatch, and solicits a share of public patronage.
PROPRIETORS.
HOLT, PALMER & CO., Ohio st. & Dock, and Skinner Canal, Buffalo.
O. N. CHAPIN & CO., No. 35 Quay st., Albany.
MALLORY, HOLT & CO., No. 9 Coenties Slip, New York.
AGENTS.
L. DAVIS, No. 9 Coenties Slip, New York.
E. A. DAVIS, 28 State st., Boston.
ISAAC SHERWOOD, Chicago, Illinois.
RUMSEY, BRO. & CO., "
Mark Packages, "M. T. Co.," Ship Daily, Pier 7 Coenties Slip.

NEW FIRM.
ALBERT NEELY. SAM'L HOWE.
**NEELY & HOWE,**
(SUCCESSORS TO NEELY, LAWRENCE & CO.)
**Forwarding and Commission Merchants,**
AGENTS FOR
PROPELLERS AND VESSELS ON THE LAKES; AND CANAL AND STEAMBOATS ON THE ILLINOIS AND MICH. CANAL and ILLINOIS RIVER.
DEALERS IN
SALT, COAL, &c.
PARTICULAR attention given to the purchase or sale of Grain on Commission, and to the Forwarding of goods with dispatch.
Advances made on Produce.
Mark packages "Care Neely & Howe."

**1853.**
T. W. ALEXANDER, CHICAGO. JOSEPH E. BURTIS, ST. LOUIS.
**T. W. ALEXANDER & CO.,**
**Forwarding & Commission Merchants,**
AGENTS FOR THE
**Missouri Chemical Works,**
AND DEALERS IN
**GROCERIES, SALT, COAL, &c.,**
CENTRAL WHARF ........ CHICAGO, ILL.
Cash advances made on Produce and Merchandise for sale in this market or shipment to Buffalo or New York.
AGENTS FOR THE
**Western States Line.**
PROPRIETORS
A. R. COBB & CO., Foot of Loyd st., Buffalo.
A. W. PALMER & CO., 121 Broad St., New York.
[illegible]
Mark Packages W. S. Line, care T. W. ALEXANDER & CO., Chicago, and ship by Western States Line, foot Broad Street, New York.

**C. McDONNELL.**
**1853.**
AGENT FOR TAPSCOTT & CO.'S EMIGRATION AND FOREIGN EXCHANGE OFFICES,
86 South st., N. Y., St. George's Buildings, Liverpool, 7 Eden Quay, Dublin.
PASSENGERS engaged from Great Britain and Ireland, [illegible]
C. McDONNELL, 25 Market st.

**1854.**
JOHN MACKENZIE
**Forwarding & Commission Merchant,**
*AND GENERAL AGENT.*
Dealers in all kinds of
PRODUCE, SALT, LUMBER, &c.
WAREHOUSES ON WATER STREET
PEORIA, ILLINOIS.
Proprietors of the Chicago and Peoria Line of Canal Boats on the Illinois and Michigan Canal, and Illinois River.
Commission orders will receive particular care and attention.

**1854.**
**RUMSEY, BRO. & CO.,**
*(Late Dole, Rumsey & Co.)*
**Storage and Forwarding Merchants**
AGENTS
*For the following Lines on the Erie Canal:*
MERCHANTS' TRANSPORTATION CO., and NEW YORK & WESTERN LINE.
ALSO—Commission Dealers in Produce, Provisions and Water Lime.
CHICAGO ........ ILLINOIS.
Mark Packages care "R. B. & CO."

*WESTERN LAKE BOAT LINE.*
**1854**
ERIE CANAL TRANSPORTATION.
Property forwarded with despatch to and from New York, Albany, Troy, Buffalo, and all the Western Cities, without transhipment at Albany or Troy, running in connection with
HOUGHTELING & SHEPARD'S
CHICAGO AND ST. LOUIS LINE.
[illegible]
AGENTS.
F. W. Lawson, 119 Broad st., New York.
[illegible]
HOUGHTELING & SHEPPARD, Agents, Chicago.

JAS. M. DALZELL. WM. H. DALZELL.
**JAMES M. DALZELL & BRO.,**
**Commission & Forwarding**
**MERCHANTS,**
FRONT AND PERRY STREETS,
DAVENPORT ........ IOWA.
REFER TO
Messrs. Rode, Lyon & Co. and Neely & Howe, Chicago.

**DANIEL BALL.**
**Forwarding & Commission Merchant,**
GRAND RAPIDS, MICH.

**1853. 1853.**
**H. F. McCLOSKY,**
**Forwarding and Commission Merchant,**
No. 22 Levee,
GALENA ........ ILLINOIS.
REFER TO
[illegible]

**1854!**
**WM. I. CAROLL,**
**Forwarding & Commission Merchant**
OFFICE AND WARE-HOUSE,
ON THE DOCK, FIRST BRICK BUILDING EAST OF CLARK STREET BRIDGE, NORTH SIDE.
CHICAGO, ........ ILLINOIS.
REFERENCES.
[illegible]
Chicago, April 24, 1854.

**1854**
**FERRY & SONS,**
FORWARDING & COMMISSION MERCH'TS,
MANUFACTURERS OF LUMBER, LATH & PICKETS,
AND DEALERS IN
*Merchandise, Produce, Salt, Shingles, &c.*
CENTRAL DOCK,
GRAND HAVEN ........ MICHIGAN.
Goods consigned with R. M. Mitchell & Co., will [illegible]

PLUMBING.
[illegible]

## FORWARDING & COMMIS'N.

**1854.**
**A. T. SPENCER & CO.**
**Forwarding & Commission Merchants**
OCCUPYING
REED'S WAREHOUSE AND DOCKS,
Nos. 28 to 38 (inclusive)
SOUTH WATER STREET, FOOT OF STATE STREET,
*CHICAGO ........ ILLINOIS.*
A. T. SPENCER. F. A. HOWE, JR.
Dealers in
Erie, Lackawana and Lehigh Coal, Water Lime, Pork, Beef, Oats, Corn, Mill-feed, Butter, Cheese, and all kinds of Produce required for the
LAKE SUPERIOR TRADE.
Particular personal attention paid to Commission business, Purchase and Sale of Grain and Provisions, Seeds, &c.
LAKE SUPERIOR ORDERS
Promptly and carefully filled on Commission.
AGENTS for the following Lines on the ERIE CANAL and LAKES between New York, Boston, Troy, Albany, and the West and South.
UNION TRANSPORTATION CO.
*No Transhipment between N. York and Buffalo.*
Composed of 71 first class Canal Boats, (new,) on Erie Canal, running in connection with the Despatch Line of first class Propellers between Buffalo and Chicago.
Mark Packages "Union T. Co., care of A. T. Spencer & Co., Chicago." Ship by Canal Boats, foot of Dey st., N. York. For contracts apply to
PROPRIETORS:
H. H. Wolcott & Co., 87 Dey st., New York.
Davis, Sutton & Co., cor. Dock st. & Dock, Buffalo.
A. G. Morgan, do do
AGENTS:
Augustus Colson, 87 Dey street, New York.
L. R. Mitchell, 103 Pier, Albany.
A. T. Spencer & Co., foot of State st., Chicago.
NEW YORK, TROY & MICHIGAN LINE.
(Insured.) For contracts for Freights apply to
PROPRIETORS:
Ashley, Cutler & Jones, cor Prime & Lloyd sts., Buffalo.
W. S. Towle & Co., 125 River st., Troy.
AGENTS.
W. S. Towle, 29 Coenties Slip, New York.
A. T. Spencer & Co., foot of State st., Chicago.
Mark Packages "N. Y., T. & M. Line, care A. T. S. & Co., Chicago."
Ship daily by Old Line Troy Tow Boats, Pier No. 6, East River, connecting with the Free Trade Line between Buffalo and Chicago.
REED'S CHICAGO & LAKE SUPERIOR LINE.
One of the first class Steamers QUEEN CITY and GARDEN CITY, leaving Chicago on Monday and Friday evenings of each week. Returning, leave Sault Ste Marie every Tuesday and Thursday morning, at 8 o'clock. These Boats connect with the Steamers Sam Ward and Baltimore for all points on Lake Superior. For Freight or Passage apply to A. T. SPENCER & CO., foot of State st., Chicago, Ill.
REFERENCES.
H. H. Wolcott & Co., N. Y. / Davis, Sutton & Co., Buffalo.
[illegible]

**1854.**
W. W. MITCHELL. R. M. MITCHELL.
**R. M. MITCHELL & CO.**
FORWARDING AND COMMISSION MERCHANTS.
*Large Fire Proof Brick Block, Nos. 192 and 194 South Water St.,*
CHICAGO, ILLINOIS.
Cash advances made on Consignments, for sale in Chicago, Buffalo or New York. Goods received and shipped to any point on Grand River, Michigan, with despatch and uniform low rates.
AGENTS FOR
CLEVELAND & TOLEDO RAILROAD.
CHICAGO & GRAND HAVEN
*TRANSPORTAT'N & PASSENGER LINE*
The new Upper Cabin Propeller OTTAWA, H. Miller, Master. She is of 500 tons burthen, built expressly for this Line, and will make semi or tri-weekly trips between Grand Haven and Chicago *throughout the season of navigation.*
ALSO—THE FAST SAILING VESSELS,
Schr. LADY JANE, Capt. Henderson; Clipper MAGIC, Capt. Bartlett; Packet PIONEER, Capt. McNamara, will make regular trips between the above ports, connecting with Daily Line of Steamers on Grand River. Also, between New York and Boston, by Crawford & Co's Ogdensburgh & Chicago Daily Line of Propellers; Troy & Erie, and Western Lake Boat Lines.
Goods from New York and Boston contracted to be delivered in the shortest possible time.
[illegible]
R. M. MITCHELL & CO., Chicago, Ill.
FERRY & SONS, Grand Haven, Mich.
References.
[illegible]

**1854. 1854.**
**JOHN RADCLIFFE,**
**Produce and Commission Merchant,**
OFFICE IN RUMSEY, BRO. & Co's WAREHOUSE,
(Opposite Galena Freight Depot, N. Water st.)
CHICAGO ........ ILLINOIS.
Consignments of Property intended for sale in this market, arriving by the Galena & Chicago Union R. R. [illegible]

**S. B. POMEROY & CO.**
**1854.**
**PRODUCE, COMMISSION AND FORWARDING MERCHANTS!**
South Water Street, between Clark and La Salle,
CHICAGO ........ ILLINOIS.
AGENTS FOR THE
AMERICAN TRANSPORTATION COMPANY.
An old, reliable, and well known Line.
PROPRIETORS:
NILES & WHEELER ........ Buffalo.
M. M. CALEB & CO. ........ New York.
[illegible]

**1854. MATHER & CO., 1854**
**Forwarding and Commission Merchants**
OFFICE 118 SOUTH WATER STREET,
(Cor. Wells, up stairs.)
WAREHOUSE on the river, cor. Lasalle st. (North side.)
*CHICAGO, ILLINOIS.*
AGENTS FOR CRAWFORD & CO'S OGDENSBURGH PROPELLERS,
And for the VERMONT CENTRAL and OGDENSBURGH LINES, between Boston, New York and the West. Also, for the UNION LINE, between Pittsburg, Cleveland and the upper Lakes.
[illegible]
Apply to OTIS KIMBALL, Agent, V. C. Line, 108 State st., Boston.
J. L. WARNER, Agent Ogdensburgh Line, 66 Courtlandt st., N. Y.
JAMES M. MILLS, Agent, Lasalle.
THOMPSON & CO.
A. O. TYNG, Peoria.
GILBERT KNAPP, Jr., St. Louis.

**1854. 1854.**
**C. WALKER & SONS,**
VESSEL OWNERS,
**Forwarding & Commission Merchants,**
Dealers in all kinds of
*PRODUCE, PORK, SALT, LUMBER, &c., &c.,*
72 SOUTH WATER STREET,
CHICAGO ........ ILLINOIS.
AGENTS FOR THE
*New York and Cincinnati Line,*
AND
BOSTON & CINCINNATI LINE.
No transhipment between New York and Buffalo.
[illegible]
PROPRIETORS OF THE
*Peoria and Chicago Line,*
On the Illinois and Michigan Canal and Illinois River.
[illegible]
Mark Packages "Care C. W. & Sons, Chicago, Illinois."
C. WALKER & SONS.

**1854.**
**New York and Chicago**
TRANSPORTATION CO.
AND
**TROY AND WESTERN LINE**
On the Canal and River, leaves New York daily. Running in connection with Steamers and Propellers on the Lakes.
NO TRANSHIPMENT AT TROY OR ALBANY.
[illegible]
THOMAS HALE, Agent, Chicago.

**1853**
**GEO. A. GIBBS & CO.**
FORWARDING AND COMMISSION MERCHANTS
WAREHOUSES on both sides of the river, between Wells and Franklin streets, Chicago, Ill.
AGENTS FOR
GRIFFITH'S WESTERN LINE.
[illegible]
OSWEGO CANAL LINE.
[illegible]
KASSON'S MERCHANDISE DESPATCH.
[illegible]
Mark packages "Care Geo. A. Gibbs & Co., Chicago."

**1854. 1854.**
**WILLIAM SMITH CO.,**
**Forwarding & Commission Merchants,**
WARREN, JO DAVIESS COUNTY, ILL.,
[illegible]

## TRANSPORTATION

**REED'S**
**Chicago and Lake Superior Line.**
**1854.**
*ON THE OPENING OF NAVIGATION*
One of the first class steamers of the above Line will LEAVE CHICAGO ON MONDAY & FRIDAY EVENINGS
of each week during the season of navigation, connecting with the SAM WARD, of Ward's Lake Superior Line, LEAVING SAULT STE. MARIE EVERY THURSDAY, at 8 o'clock P. M. The other connecting with the steamer BALTIMORE, of McKnight's Lake Superior Line, leaving Sault Ste. Marie every TUESDAY; returning will leave Sault Ste. Marie every THURSDAY morning at 8 o'clock, and on TUESDAY at 8 o'clock A. M.
The Line from
CHICAGO TO SAULT STE. MARIE,
Will be made up with the low pressure Steam Palaces QUEEN CITY and TROY.
And should there be sufficient freight offering, the Light Draft Steamer OHIO will be added to the Line, in order to fully meet the demands of the growing trade of the Lake Superior country.
The above Boats will leave regularly on their advertised days, from Reed's Warehouse and Docks, foot of State st.
A. T. SPENCER & CO., Agents.
Chicago, March 20, 1854.

**FULTON LAKE BOAT LINE.**
**1854.**
THROUGH WITHOUT TRANSHIPMENT AT ALBANY OR TROY.
*Cargoes Insured between New York and Buffalo.*
PROPRIETORS.
ELLIS, PETRIE & CO. ........ Buffalo.
JAMES BELL & CO. ........ New York.
AGENTS.
Wm. H. Chase, 113 Broad st., cor. Front, New York.
J. H. Pratt, New York.
Anderson & Congdon, Quay st., Albany.
The above old and responsible Line, composed of first class Boats on the Erie Canal and Hudson River, in connection at Buffalo with the Upper and Lower Lake Line of Steamboats and Propellers, will transport property to and from New York and all Western ports, with care and dispatch.
W. P. SWIFT & CO., agents at Chicago.

**Cleveland & Toledo Railr'd**
*GREAT AMERICAN ROUTE.*
ONLY U. S. MAIL & EXPRESS ROUTE BY RAILROAD TO THE EAST.
The traveling public can rely upon advertised time
*Safest and Quickest Route between the West and East.*
Uniform Gauge Through—No Detention at Erie.
PASSENGERS Ticketed through from Chicago to Albany, New York, Boston, Philadelphia, Cleveland, Pittsburg, Wheeling, Cincinnati, &c., via Northern Indiana, Michigan Southern and Cleveland & Toledo Railroad.
THREE THROUGH TRAINS DAILY, except Sunday.
No Train Saturday evening until further notice. One Express Train Sunday evening, at 5.45.
Trains on Michigan Southern Railroad leave Chicago:
[illegible]
The above is Chicago time.
Connecting with Trains on Cleveland and Toledo R. Road, leaving Toledo—
[illegible]
Time—all Railroads to Buffalo, 24 hours; to N. Y., 36.
[illegible]
Tickets procured at the Ticket Office of M. S. & N. I. R. R., Tremont Buildings, Chicago.
For further particulars apply to
W. MITCHELL & CO., 192 & 194 S. Water st., Chicago.
E. B. PHILLIPS, Supt. Cleveland & Toledo R. R.
C. C. TAYLOR, Agent, Chicago.

*GREAT WESTERN MAIL ROUTE.*
**G. & C. U. R. R.**
*Beloit & Madison, and Dixon & Iowa Central Route.*
THREE DAILY PASSENGER
Two Passenger Trains will leave daily, (Sundays excepted,) from the Wells st. Depot, for Warren, Jo Daviess Co.
[illegible]
*GALENA AND DUBUQUE.*
[illegible]
TRAINS EASTWARD.
[illegible]
GREAT EASTERN LINES
To Buffalo, New York, Boston, Philadelphia, Pittsburgh, Cleveland, Cincinnati, Indianapolis, Central and Southern Ohio.
Chicago, May 1, 1854. J. B. TURNER, Sup't.

***Pennsylvania Railroad.***
*INCLINED PLANES AVOIDED.*
TWO DAILY LINES FROM PITTSBURG TO PHILADELPHIA.
RUNNING THROUGH BY EXPRESS TRAIN,
Leaving Pittsburg at 9.40 P. M.—IN 16.20 HOURS.
*And Connecting with the Trains from*
St. Louis, Missouri; Alton, Galena and Chicago, Illinois; Frankfort, Lexington and Louisville, Kentucky; Terre Haute, Madison, La Fayette and Indianapolis, Indiana; Cincinnati, Dayton, Springfield, Bellefontaine, Sandusky, Toledo, Cleveland, Columbus, Zanesville, Massillon and Wooster, Ohio.
ALSO,
Connecting at Pittsburg with the Steam Packet Boats from
NEW ORLEANS, ST. LOUIS, LOUISVILLE AND CINCINNATI.
*Fare Through all the way by Railroad to Philadelphia, from*
[illegible]
Passengers from the West will find this the Shortest and most Expeditious Route to PHILADELPHIA, BALTIMORE, NEW YORK or BOSTON.
[illegible]
Philadelphia, Feb., 1854.

ST. LOUIS,
*Alton, Springfield, Bloomington and La Salle*
VIA
**Chicago & Aurora Railroad**
TRAINS WEST.
ON AND AFTER WEDNESDAY, March 15, Leave Chicago from Wells st. Station daily, (Sundays excepted,) as follows:
Freight Accommodation ........ 7.00 A. M.
First Passenger ........ 9.35
Second Aurora Accommodation ........ 4.30 P. M.
Third Passenger ........ 11.00
TRAINS EAST.
Leave Station at La Salle daily, (Sundays excepted,) as follows:
[illegible]
At 11.00 P. M. Express Train leaves Chicago every evening, Saturday excepted.
St. Louis Evening Express leaves La Salle every evening, (except Sunday.)
Dixon passengers should take the Morning Express for Mendota.
The Morning and Evening St. Louis Express Trains on the Chicago and Aurora Railroad, in connection with the Illinois Central and Chicago & Mississippi Railroads, [illegible]
*Through Tickets sold over all these Roads.*
Baggage checked through to and from St. Louis.
City papers please copy.
Chicago, Feb. 11, 1854.

**1854!**
**U. S. MAILE ROUTE.**
CHICAGO AND ROCK ISLAND RAILROAD OPEN TO THE MISSISSIPPI.
Three Trains daily, through to Rock Island, (Sundays excepted,) LEAVING CHICAGO.
[illegible]
TWO TRAINS daily for La Salle and Peru, Sundays excepted.
[illegible]
TRAINS ARRIVE AT CHICAGO.
[illegible]
All freight trains have second class and emigrant cars attached.
The Passenger Trains on this road run to and from [illegible]
Tickets to be had of E. A. Murphy, 36 Dearborn st., opposite the Tremont House, and at the Office of the Company at the Passenger Station, corner of Sherman and Van Buren sts.
Chicago, April 25, 1854. JOHN B. HENRY, Supt.

**Michigan Central Railroad.**
SUMMER ARRANGEMENT.
ON AND AFTER MONDAY, May 8th, current, Passenger Trains will leave Chicago for Detroit daily, except Saturday night, and in the forenoon of Sunday, at 6 A. M., 6 A. M., and 9.30 P. M.
[illegible]
EDWIN NOYES, Gen'l Sup't.
Detroit, May 3d, 1854.

**ILLINOIS & WISCONSIN RAILROAD**
OPEN TO DEER GROVE.
THIRTY MILES NORTHWEST FROM CHICAGO.
ON and after Monday, April 24, 1854, TWO TRAINS DAILY, trains will leave Passenger Station, corner of Water and Kinzie streets, on North Branch, Chicago River, as follows:
GOING WEST.
Leave Chicago at ........ 8 00 A. M. and 5 00 P. M.
Arrive at Deer Grove ........ [illegible]
RETURNING.
Leave Deer Grove at ........ 11 30 A. M. and 4 30 P. M.
Arrive at Chicago ........ [illegible]
Freight trains daily with passenger Train, at 6 A. M.
Passengers for Plano, Palatine, Schaumburg, Barrington, Dundee, Long Grove, Buffalo Grove, Crystal Lake and Woodstock, will find this the direct route.
WOODSTOCK PASSENGERS
are now accommodated by a
DAILY STAGE LINE.
[illegible]
S. F. JOHN[illegible]

## TRANSPORTATION.

NEW YORK & MISSISSIPPI LINE.
**1854**
NO TRANSHIPMENT.
PROPRIETORS.
Hugh Allen & Co., 165 Broad street, New York.
Allen, Canfield & Co., foot of Indiana st., Buffalo.
For Freight apply to
HUGH ALLEN. / S. L. HOWELL. / [illegible]
165 Broad st., (ground floor,) New York.
Mark Goods "Care H. A. & Co., Chicago." Ship daily, Pier 4, foot Broad st., New York.
HOUGHTELING & SHEPARD, Agents, Chicago.

**1854.**
**Oswego & Chicago Line.**
CONSISTING of nine first class Sail Vessels, which will run regularly during the entire season, for the transportation of merchandise and produce.
Brig Champlain. / Barque Norman. / Schooner Gem. / Barque Hungarian. / Brig Arabian. / Schr. Thornton. / Schooner Sprague. / " Ang. Ford. / " Oriental.
James Peck, Chicago, Proprietor.
Fitzhugh & Littlejohn, Oswego, N. Y., Proprietors.
J. L. Hall & Co., Oswego, N. Y., Proprietors.
One of the above named vessels will leave Chicago and Oswego every week during the season of navigation.
For Freight apply to JAMES PECK, Chicago, Ill.
F. B. LITTLEJOHN.
100 Broad st., N. Y., Agent for the Old Oswego Line.
CLARK & BOBE.
116 Broad st., N. Y., Agents for the New Oswego Line.

CHICAGO AND GREEN BAY.
The Steamer COLUMBIA, upon the opening of Green Bay, will perform regular trips between Chicago and Green Bay, touching at Sheboygan, Manitowoc, Two Rivers, and other Northern ports.
Freights taken at uniform low rates.
R. M. MITCHELL & CO.

**1854.**
**Grand Haven & Chicago Line.**
The fast sailing Schooners,
New Hampshire ........ Capt. Warren.
Lizzie Throop ........ Oldesdale.
Illinois ........ Burke.
Vermont ........
WILL make regular trips between Chicago and Grand Haven during the season of 1854. Freights deposited with JAMES R. HUGUNIN, Chicago, will receive prompt attention, and be freighted at uniform rates during the season.
HAXTON, CUTLER & WARTS, Agents.
Grand Haven, Mich., March 8, 1854.

**NEW DIRECT ROUTE.**
NOW OPEN, THE
BUFFALO, BRANTFORD AND GODWICH
*RAILWAY.*
IN CONNECTION WITH THE
MICHIGAN CENTRAL AND
*GREAT WESTERN RAILWAYS.*
FORMING the shortest and most direct route from Chicago to Buffalo, Albany, New York, Boston, and the Eastern cities.
MICHIGAN CENTRAL R. R.
Morning Express leaves daily, Sundays excepted, at 7 A. M. Evening ........ 9 P. M.
GREAT WESTERN RAILWAY.
Day Express leaves daily, Sundays excepted, at 9 A. M.
BUFFALO, BRANTFORD & GODWICH R. R.
Express Train leaves daily, Sundays excepted, at 5 P. M. or immediately on arrival of the cars from Detroit.
Passengers taking this line are sure to connect through, and will arrive in Buffalo in advance of any other route, and in time to connect with the Night Express Train on the
NEW YORK CENTRAL,
*New York City, and New York & Erie R. Roads.*
Baggage checked through to Buffalo, thence to any point East.
No extra charge on this route for handling baggage.
The B. B. & G. Railway is built in the most thorough and substantial manner; its cars are all new, and fitted up with all the recent improvements, and the track being of the broad gauge, they are large and roomy.
The road is managed by experienced railroad men, who understand their business, and know that it is for their interest to treat passengers with courtesy and urbanity.
THROUGH TICKETS
To be had (after 1st of May) at the Office of the B. B. & G. Railway, corner of Lake and Clark sts., under the Exchange Bank, and at the office of the New York & Erie Railroad, 45 Dearborn st., opposite Tremont House, and at the office of the Michigan Central, corner of Lake and Dearborn.
Tickets to be sold at the above places after the first of May. WM. WALLACE, Supt of B. B. & G. Railway.

**The Quickest Route to Boston.**
NORTHERN OGDENSBURGH,
**VERMONT CENTRAL,**
AND
*RUTLAND AND BURLINGTON*
RAILROADS.
SHIPPERS of Western Produce will find the above Route the most direct and expeditious by which Flour, Wheat, Corn, Wool, and all other freights designed for the Boston Market can be forwarded. It will be borne in mind that there is no transhipments by this Route. Also, that there will be added immediately a large number of new Freight Cars, on the above Roads, thereby insuring despatch and speedy delivery of freight.
The undersigned is prepared to make contracts for the transmission of all kinds of freight over the above line of Roads, from Ogdensburgh to Boston, as well as to any points on the line of Route.
S. C. ANDREWS, Western Freight Agent, Office, Michigan C. R. R. Depot, Detroit.

**MICHIGAN SOUTHERN R. R. NOTICE.**
ON AND AFTER MONDAY, MAY 14th, there will be 4 DAILY PASSENGER TRAINS leaving Chicago on this Road as follows, Sundays excepted:
1st Morning Telegraph Express leaves Chicago ........ 6 A. M.
2d Mail Express ........ A. M.
3d Evening Express ........ P. M.
4th Steamboat Express connecting only with Boat at Monroe for Buffalo, direct ........ P. M.
1st, 2d and 3d trains make direct connections with all important points throughout Ohio, Pennsylvania, New York, and the New England states.
Chicago May 13th 1854. GEORGE M. GRAY, Ag't.

**1854 SUMMER ARRANGEMENT. 1854**
**New York Central**
DOUBLE TRACK RAIL ROAD
SHORTEST, QUICKEST, AND BEST ROUTE TO NEW YORK AND BOSTON.
In connection with
*Michigan Central Railroad via Detroit and Niagara Falls; also, with Michigan Southern R. R. via Cleveland and Buffalo.*
Time from Chicago to New York ........ 36 hours.
Time from Chicago to Boston ........ hours.
Time from Buffalo to New York ........ hours.
Time from Buffalo to Boston ........ hours.
Express Trains leave Buffalo for New York and Boston on arrival of Trains from Cleveland and Chicago, making perfect connections through.
Also, Express Trains will leave Niagara Falls on arrival of Trains from Detroit and Chicago, landing passengers in New York in advance of other routes.
Through Tickets can be had at the Company's Office, 160 Randolph st., between the Matteson and Sherman Houses, or at the Michigan Central or Michigan Southern Railroad Offices. C. VIBBARD, Sup't.
G. B. Gibson, / A. A. Sample, Agents.
N. H. CASTLE, Ticket Agent.

**1854.**
**New Route to the East!**
**The Great Western Railway of Canada**
Is now open from
DETROIT TO NIAGARA FALLS,
Forming the last link of the
*Great Central Route between Chicago, New York and Boston.*
Being the shortest, quickest and cheapest route East!
*ONLY ONE CHANGE OF CARS BETWEEN CHICAGO AND NIAGARA FALLS.*
MICHIGAN CENTRAL RAILROAD.
Lightning G. W. R. Express leaves Chicago daily, Sundays excepted, at 6.00 A. M.
Mail Express leaves Chicago, daily, Sundays excepted, at 9 A. M.
Evening G. W. R. Express leaves Chicago daily, Saturdays excepted, at 5.30 P. M.
GREAT WESTERN RAILWAY.
Day Express leaves Detroit daily, Sundays excepted, at 8 A. M., connecting at Niagara Falls with the New York Central Evening Express, arriving in New York next morning.
Accommodation leaves Detroit daily, Sundays excepted, at 1.45 P. M.
Evening Express leaves Detroit daily, 4.45 P. M., connecting at Niagara Falls with the New York Central Morning Lightning Express, arriving in New York the same evening.
Passengers leaving Detroit in the morning, arrive at Buffalo the same evening.
This route offers great inducements to travelers, by the great distance saved over any other route.
THE GREAT WESTERN RAILWAY
Passes through the most interesting and highly cultivated portion of Canada, affording a variety of scenery of unsurpassed beauty and grandeur, including the two greatest wonders of the world, the FALLS OF NIAGARA, and the Railway Suspension Bridge over Niagara river.
For Through Tickets, apply at the office of the Michigan Central Railroad Co., opposite the Tremont House, Chicago, or at any of their offices in the Western towns.
C. J. BRYDGES, Managing Director.
R. B. SEWARD, General Western Agent.
J. BEALEY, Agent Chicago.

**PENNSYLVANIA RAILROAD.**
THIS ROAD BEING NOW COMPLETE, it opens a communication between Pittsburgh and Philadelphia, or PITTSBURGH AND BALTIMORE, by which Freight from the West can reach an Eastern market quicker and cheaper than by any of the present rival routes; they connect with the
DAILY PACKETS AT PITTSBURGH,
FROM
*ST. LOUIS, LOUISVILLE, CINCINNATI, WHEELING,*
and all the different points on the western waters, and with the CLEVELAND AND PITTSBURGH RAILROAD, and the OHIO AND PENNSYLVANIA RAILROAD AT PITTSBURGH.
Cars run through between Pittsburgh and Philadelphia without transhipment of Freight, an advantage that can be appreciated by all shippers.
In case of obstruction of navigation by ice or low water freight westward can be forwarded from Pittsburgh to Cincinnati, or down to Cairo by the railroad.
RATES OF FREIGHT BETWEEN PITTSBURGH & PHILADELPHIA OR BALTIMORE.
FIRST CLASS.

| | Winter Rates. | Summer Rates. |
|---|---|---|
| Dry Goods, Boots Shoes, Hats and Caps, Furs and Peltries, Saddlery, Feathers, &c. | 80c | 75c |
| SECOND CLASS. Books and Stationery, Dry Goods in bales, Drugs, Glass Ware, Groceries, (except Coffee) Hardware, Hollow-ware, Machinery, Oil Cloth, Wool. | 75c. | 60c |
| THIRD CLASS. Bagging, Bacon and Pork in bulk, Butter (salted,) Copper in ingots, Flaxseed, Hogs' Hair, Flax, Leather, Lard, Hemp. | 60c. | 50c |
| FOURTH CLASS. Bacon and Pork (packed,) Candles, Cement, Cheese, Cotton, Fish, Iron, Soda, Ash, Tobacco in leaf, Lard, Tar, Rosin, Whisky, Cotton (in summer,) Coffee, Lard and Lard Oil, (through,) Pork in bulk, in full car loads, at owner's risk. | 50c. | 45c. |

GEO. C. FRANCISCUS, Freight Agent, Pittsburgh.
E. J. SNEEDER, Freight Agent, Philadelphia.
MAGRAW & KOONS, Freight Agents, Baltimore.
J. L. ELLIOTT, Freight Agent, No. 7 West st., N. Y.
H. H. HOUSTON, General Freight Agent, Philadelphia.
THOMAS HALE, CHICAGO, ILL.

**H. G. DECKER,**
AUCTION AND COMMISSION MERCHANT,
NO. 7 NORTH CLARK STREET,
(First door north of Clark st. bridge.)
The subscriber begs leave to inform the public generally, that he now offers for sale a large assortment of [illegible]
[illegible]
H. G. DECKER, Auctioneer.

## BOOTS & SHOES.

**COLBYS'**
NEW AND FASHIONABLE
**BOOT AND SHOE**
***STORE,***
**25 - - Clark St. - - 25**
(First door from Lake.)
BOOTS AND SHOES of the finest qualities and newest styles constantly on hand and made for order. Finding it to our advantage to manufacture more extensively, we have made arrangements accordingly, and are prepared to manufacture to order every variety of the finest French Calf Boots, Patent Leather Boots, Fancy Gaiters, &c., that shoemaker's art has ever been able to
*PERFECT.*
This we say to those who prefer to have Boots and Shoes made to order. But as a Retail Store, we have
EVERY STYLE AND QUALITY.
(Chicago work, mostly,) of Boots and Shoes adapted to every calling in life which the season and market require, and a class of goods that we shall
*WARRANT TO EVERY CUSTOMER.*
Ladies', Misses' and Children's Gaiters, finest Philadelphia make—some styles entirely new, and very much worn in Philadelphia, New York and Boston. A superior article of Gents' Fancy Gaiters to anything ever brought to this market.
**Sewed and Pegged Boots, Rubbers, &c.,**
Our design is to establish a permanent trade, sell good goods, and at small profits, having just opened, for a "better understanding" than can be given any other way. Call for yourselves at COLBYS', 25 Clark st.

C. N. HENDERSON & CO.,
MANUFACTURERS AND JOBBERS OF
**BOOTS AND SHOES,**
NO. 169 SOUTH WATER ST.,
HAVE on hand and are constantly receiving the largest and best selected stock of Boots and Shoes ever offered in this market, to which they would respectfully invite the attention of purchasers.

**BOOTS AND SHOES**
AT WHOLESALE.
The attention of dealers is asked to our large stock of Boots and Shoes suited to the season, which we are selling for cash or good paper, at prices as low as can be found this side of Boston. To those wanting *home made work,* we can furnish, warranted, D Sole thick and Kip Boots, and heavy and light Grain, made at our manufactory in Chicago. Custom Boots of extra sizes, suitable for the lumber country, always on hand.
All wishing to purchase are requested to examine our stock. WARD, DOGGETT & CO., 122 Water st.

## MISCELLANEOUS.

**BOARDMAN & GRAY'S**
**PIANO FORT'S!**
JENNY LIND WRITES US AS FOLLOWS:
*To Messrs. Boardman & Gray:*
GENTLEMEN—It gives me much pleasure to speak in favor of your Piano Fortes, which have been used by me at different times during my stay in this country. I have every reason to be satisfied with their quality and excellence of tone, and hope they will continue to receive the patronage of the public they so well deserve. I remain, Gentlemen, Yours, truly obliged, JENNY LIND.
New York, Nov. 26, 1850.
ALSO—
***SHEET MUSIC,***
**Musical Instruments,**
GUITARS,
FLUTES,
VIOLINS,
CORNOPEANS,
ACCORDEONS,
CLARIONETTS.
In great variety, at
BRABANT & CO'S,
70 LAKE ST.

**T. L. NURSE,**
**PIANO FORTE**
*TUNER AND REPAIRER,*
All orders left at Mould's Music Store, or at Burley's Book Store, promptly attended to.

**Fairbank's Patent Scales.**

**218** BOXES of the Genuine Fairbanks' Scales, just received at 197 South Water st., Chicago, where every size and modification from the smallest Druggist Scale, weighing drams, to the largest Railroad Scale, are for sale at manufacturers' prices and warranted to be accurate and durable.
C. L. HARMON & CO. / R. H. CHADBOURNE, Agents.

**JAMES E. GREENLEAF,**
**Stock & Exchange Broker,**
No. 4 CONGRESS SQUARE,
BOSTON ........ MASS.
Cash advances made on Stocks consigned for sale, and Orders by mail promptly attended to.
REFER TO:
Theodore W. Riley, Esq. ........ New York City.
Franklin Haven, Esq. ........ Boston, Mass.
Charles D. Gibson, Esq. ........ Buffalo, N. Y.
H. K. Sanger, Esq. ........ Detroit, Mich.
Messrs. H. F. Russell & Co. ........ Chicago, Ill.
Messrs. Sam'l J. Wetherill & Co. ........ St. Louis, Mo.

A NEW ENTERPRISE IN THE GARDEN CITY.
A LARGE Steam Power Cracker and Pilot Bread Manufactory, 40x70 feet, three stories high, on the corner of Washington and Dearborn sts., is now under contract and will be completed August 1st, 1854.
So soon as the above building is completed, the subscriber will ship fresh from his Manufactory, in Quincy, Ill., all the varieties of Crackers made in the Eastern cities, and respectfully invites the attention of dealers to his description of Crackers and Pilot Bread, to the samples now to be seen and tested at Mr. J. B. DOGGETT'S Grocery Store, on the corner of Clark and South Water sts., who will supply orders to any extent, for either by the hundred barrels or by the single pound, at Chicago prices. O. KENDALL.

**Illinois Central Rail Road.**
*Main Line between La Salle and Clinton.*
SUMMER ARRANGEMENTS.
ON and after MONDAY, May 22d, 1854, trains upon this division of the Road will run daily, (except Sundays,) as follows:
From La Salle first St. Louis Express Train at 4.30 A. M. after the arrival of trains on the Chicago & Rock Island and Chicago & Aurora Railroads from Chicago, connecting at Bloomington with Express Trains upon the Chicago & Mississippi Railroad for Springfield, Alton and St. Louis, arriving at 3 P. M.
Second—Freight and Passenger Train at 8.30 A. M. for Clinton, (Decatur county,) and all intermediate stations, arriving at Clinton at 5 P. M.
Third—St. Louis Express Train at 5.30 P. M. after the arrival of trains on the Chicago & Rock Island and Chicago & Aurora Railroads from Chicago, Rock Island and intermediate places connecting at Bloomington with trains on the Chicago and Mississippi Railroad, arriving at St. Louis at 4 A. M. next morning.
RETURN TRAINS leave Bloomington—
First—St. Louis Express Train at 6 A. M. after the arrival of trains from St. Louis on Chicago & Mississippi Railroad, connecting at La Salle with trains on the Chicago & Aurora and Chicago & Rock Island Railroads for Chicago, Rock Island and all intermediate points.
Second—Freight and Passenger Train leaves Clinton at 9 A. M. for La Salle and all intermediate stations.
Third—St. Louis Express train from Bloomington at 1.20 P. M., after the arrival of trains from St. Louis on the Chicago & Mississippi Railroad, connecting at La Salle with trains on Chicago & Aurora and Chicago & Rock Island Railroads for Chicago, Rock Island and all intermediate points.
Passengers taking the morning trains on the Chicago & Aurora and Chicago and Rock Island Railroads, arrive in St. Louis at 4 A M next morning; or, by taking the evening trains will arrive in St. Louis at 4.20 P M next day.
Fare from Chicago to St. Louis, eight dollars.
R. B. MASON, Gen'l Sup't & Eng'r.
J. B. WYMAN, Ass't Supt.

**Illinois Central Rail Road.**
CHICAGO BRANCH.
*Open to Peru, 110 miles south of Chicago.*
ON and after WEDNESDAY, May 24th, trains will run daily, (Sundays excepted,) between Chicago and Peru. Leave Chicago at 7.15 A M, and 1.15 P M, and arrive at Peru at 2.45 and 7.30 P M.
RETURNING TRAINS
Leave Peru at 7 A M and 1.30 P M, and arrive at Chicago at 2.45 and 7.30 A M.
The train that leaves Chicago at 7.15 A M connects at Peru with stages from Urbana, arrive at Peru before the departure of the 1.30 P M train for Chicago.
Freight transported each way daily, upon reasonable terms. R. B. MASON, Gen'l Supt and Engineer.
J. B. WYMAN, Ass't Supt.

**Albany New & Salem R. R.**
OPEN TO GREEN CASTLE.
*New Running Time, and arrangements of great importance to the Traveling Public.*
ON AND AFTER MONDAY, April 10th, until further notice, Express Passenger Trains will run as follows:
GOING SOUTH.
Leave Michigan City at 6.10 o'clock A. M., Lafayette at 1 45, and arrive at Green Castle at 4.30 P. M.
GOING NORTH.
Leave Green Castle at 9 o'clock A. M., Lafayette at 2.30 P. M. and arrive at Michigan City at 7.30 P. M.
OBSERVE THE CONNECTIONS.
[illegible]
*ONLY SIXTEEN HOURS.*
[illegible]
*Quickest, Cheapest, and in every way the Best Route for Eastern cities from Terre Haute, Green Castle,* [illegible]
[illegible]
C. KNOWLTON, Sup't.
Michigan City, April 7, 1854.

TO ENGINEERS, SURVEYORS & DRAUGHTSMEN.
THE undersigned would respectfully inform the Engineers, Surveyors and Draughtsmen of Chicago and vicinity, that he has opened a store [illegible]
J. G. WHITCOMB.
N. B. Particular attention paid to repairing.

TO ENGINEERS AND SURVEYORS!
THE Subscribers are manufacturing all descriptions of Mathematical Instruments, [illegible]
A. HEWETT & SONS, West Troy, N. Y.

PUMPS, PUMPS.
LIFT and Force Pumps, Cistern and Well Pumps, Copper and Tin Conductors, [illegible]
THOS. GEORGE & CO., 204 Lake st.

## HARDWARE.

MANUFACTURERS' AGENCY FOR
**RAILROAD FURNISHING**
OFFICE No. 18 DEARBORN ST.,
CHICAGO, ILLINOIS.
E. K. T. ARMSTRONG, Ag't.
Keeps constantly on hand and for sale, Burden's make, Rail Spikes, [illegible]
Orders invited for Locomotive and Car Wheels [illegible]
For the quality of these Goods, refer to
Boston & Providence R. R. / Illinois Central R. R.
Boston & Worcester R. Road / Ohio & Mississippi River R. R.
Western (Springfield, Mass.) / Michigan Southern
Hartford & New Haven R. R. / Galena & Chicago Union
Boston & Lowell / Little Miami
New York & New Haven / Cincinnati, Hamilton & Dayton
Boston & Maine / Central Ohio
Vermont & Mass.

**Wholesale Hardware House**
WILLIAM BLAIR & CO.,
Importers and Wholesale Dealers in
FOREIGN AND AMERICAN HARDWARE, TIN-PLATE, &c.,
HAVE in store a large and complete stock of Goods, received direct from the manufacturers in this country and England.
In our stock may be found the following, to which we invite the attention of dealers:
400 doz. Axes—Collins', Simmons' and others.
1000 " Shovels—Ames', Rowland's.
[illegible]
250 gross Scythe Stones—Indian Pond, &c.
[illegible]
Japanned and Press'd Tin Ware—full assortment.
WILLIAM BLAIR. C. B. NELSON.

EDWIN HUNT'S BRANCH OF HIS
**NEW YORK HARDWARE STORE**
WHOLESALE AND RETAIL,
(SIGN OF THE PADLOCK,)
79 Lake St., (near Tremont House,) Chicago.
BUILDERS' and Cabinet Makers' Hardware; Housekeepers' Articles, etc.; Iron, Nails, Glass, Tin, Zinc, Copper, Brass, Wire; Whitesmithing, in all its branches; Tin and Copper Working and Japanning; Trunk Makers' Articles; Stoves, Farmers' Tools of every description.
E. H. hopes by keeping a superior assortment of the best makes of Mechanics' Tools, and all articles in the Hardware Trade, which he will sell at the lowest possible prices, to merit a continuance of the patronage he has received for the last five years in Chicago.
Dealers supplied at as low prices as they can purchase in the East. EDWIN HUNT, Importer,
79 Lake st., Chicago, and
19 Platt st., New York.

**SPRING AND SUMMER CAMPAIGN**
**1853.**
THE VULCAN COOK STOVE
**LEADS THE COLUMN.**
450 of those splendid Cook Stoves received to-day at 195 Lake st., the only place where this Stove can be had in Chicago. Our arrangements for this season are such that every family in the Western country, that has not already secured one of these stoves, can be supplied.
The Vulcan received the Diploma at the STATE MECHANICS' FAIR, and was greatly admired by the thousands who visited the Hall.
This Stove has taken the Premium wherever it has been introduced, and it is destined to supplant everything in the shape of a Cook Stove in the western country, and will be used by a free and happy people all over the American Continent, and adjacent Islands; knowing no North, no South, no East, no West but the whole country, and nothing short of the country. For sale at Wholesale and Retail, by
WM. KENNEDY & SONS,
195 Lake st., sole Agents for Chicago.

## DRUGS & MEDICINES.

**WM. McMILLAN,**
DRUGGIST & APOTHECARY.
*Commercial Building, Corner of Randolph and State Streets, Chicago, Illinois.*
RESPECTFULLY solicits the attention of his friends and the public in general, to his stock of Drugs, Medicines, Chemicals, Perfumery, Fancy Articles, Paints, Oils, Dye Stuffs, Brushes, Window Glass, Glassware, Pure Wines, and Liquors, &c., and hopes by strict attention to business, to receive a share of their patronage. Personal superintendence will be given to the compounding and dispensing of Physicians' Prescriptions and Family Medicines, and particular attention is invited to his stock of Select Powders and Extracts for these purposes.
Physicians and country orders filled with promptness and despatch.

**Important to Invalids.**
TRY STEWART & OAKLEY'S COMPOUND CONCENTRATED STILLINGIA SYRUP,
AND satisfy yourself of its efficacy in curing Disease. This Syrup is manufactured from the Fluid Alcoholic Extract of the Stillingia Sylvatica and Prunus Pine, holding in solution the Resinoid and Oil of the two articles.
It permanently cures all diseases arising from Glandular derangements or impure blood, such as
Scrofula, / Glandular Swellings, / Dyspepsia, / Erysipelas, / Nervous Debility, / Jaundice, &c. / Salt Rheum, / Derangements of the Liver, / Coughs, / Sore Eyes, / Bronchitis, &c. &c.
It is a mild Tonic, and no better Medicine has been discovered for bracing up a weak and debilitated system.
Prepared only by Drs. STEWART & OAKLEY, Eclectic Physicians, Detroit, Mich.
For sale in Chicago, by S. Sawyer, J. H. Reed & Co., Brinkerhoff & Penton, and by Druggists everywhere.

**ROCK OIL!**
INDIANAPOLIS, Dec. 29, 1853.
I cheerfully recommend
KIER'S PETROLEUM
to the afflicted, in the hope of doing good to others. My grand son, 15 months old, had had
DIARRHOEA
from his birth, and was poor and emaciated. The use of the Oil 10 days placed him beyond all danger. He is now hearty and well, and growing finely.
JAMES DONOVAN.
Directions in Diarrhoea—tea spoonful every three hours; in cholera, three times a day. In cholera morbus, every hour. Children take less. See pamphlet round the bottles.
E. M. LYON, Proprietor.
For sale wholesale and retail by
BRINCKERHOFF & PENTON, JOS. WILLARD,
And all Druggists in Chicago and the West.

CHOLERA, DIARRHŒA, &c.
HEALTH PRESERVED BY THE USE OF A Condiment.—It is well known that where wholesome food is taken, and the stomach kept in tone to digest it, the dire complaints above named rarely, if ever, occur; but as safety depends on preventives, it should be remembered that the celebrated use of Lea & Perrins' Worcestershire Sauce not only promotes perfect digestion, but also imparts an exquisite zest to almost every article of food. The world-wide fame of this Sauce, as a most agreeable relish, is well established, but its hygienic properties should recommend it doubly in every family. Wholesale agents for the United States, Messrs. JOHN DUNCAN & SONS, 405 Broadway, N. Y.

CHICAGO PRIVATE HOSPITAL.

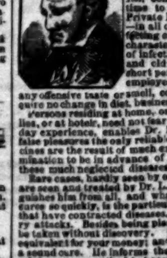


QUICK CURES AND LOW PRICES.—DR. LAVAR, Physician and Surgeon, [illegible]
[illegible]

**DOCTOR ATKINSON**
PRIVATE DISEASES.—Dr. Atkinson (from the east) has opened an office for the cure of all diseases of a confidential nature. [illegible]
[illegible]

**Young Men's Association.**
ROOMS IN WARNER'S BUILDING RANDOLPH STREET.
THE Reading Room has 60 Newspapers and Periodicals on file.
The Library contains over 3,000 Volumes, and is being increased constantly.
[illegible]
JOHN A. BROSS, Rec'g Sec'y.

J. KEMP.
ENGLISH SHOT GUNS, AND AMERICAN RIFLE MAKER, at the Red Rifle, Gun Manufactory, at the GOLDEN GUN, 224 Lake Street, Chicago, Ill.
[illegible]

**20** BOXES LEMONS—Prime condition, [illegible]

## CLOTHING

FIELD, BENEDICT & CO.,
[illegible]
CASSIMERES, BROADCLOTHS, SATINETS,
TWEEDS, VESTINGS,
*TAILORS' TRIMMINGS, &c.*
WE ARE NOW IN RECEIPT OF LARGE INVOICES of Goods for the Spring and Summer Trade, [illegible]
[illegible]
171 SOUTH WATER ST., CHICAGO.

J. H. DYKES,
**MERCHANT TAILOR,**
AND DEALER IN
*GENTLEMEN'S FURNISHING GOODS,*
No. 5 TREMONT BLOCK, Dearborn Street,
*One Door South of Tremont entrance.*
Would respectfully inform the citizens of Chicago that he has just received his Spring stock of Cloths, Cassimeres and Vestings. Also an unequaled assortment of Gentlemen's Goods of every description, which he will offer at fair prices and guarantee satisfaction.

**BURWELL & POWERS,**
MERCHANT TAILORS
NO. 7 TREMONT HOUSE, Dearborn st.,
Are now receiving their Spring Stock of
CLOTHS, CASSIMERES AND VESTINGS.
Also a choice stock of Gents' Furnishing Goods.
Our good s have been selected with great care, and no pains will be spared to have them made in the most fashionable and durable style.
Gentlemen contemplating renewing their wardrobe, are respectfully invited to examine our goods, as we keep everything to dress a gentleman, from a Collar to a pair of Half Hose.

**227 The Empire Clothing Store. 227**
E. B. HURD & CO.,
HAVE opened the Store 227 Lake Street, which they are now filling with a new and complete stock of CLOTHING and GENTS. FURNISHING GOODS, and which they will offer, wholesale and retail, at such prices as defy all competition.
E. B. HURD & CO. would respectfully intimate that having a large wholesale manufactory in Connecticut, from which they derive their supply [illegible]
[illegible]
Mark the address, 227 Lake Street near the corner Franklin St.

**NEW GOODS!**
HARRIS & LADD,
83 ........ LAKE ST. ........ 83
JUST RECEIVED, a large and splendid assortment of
*CLOTHS, CASSIMERES & VESTINGS.*
ALSO,
MEN'S, BOYS' and CHILDREN'S
***Ready Made Clothing***
Of new and beautiful styles.
FURNISHING ARTICLES,
Of every variety, viz:
Shirts / Under Garments
Gloves / Silk shirts
Cravats / Gauze Merino do
Stocks / Cotton do
Suspenders / Summer Woolen do
Linen, Cambric and Silk Handkerchiefs.
H. & L. respectfully invite the attention of purchasers to their large and elegant stock, which they will dispose of at the lowest prices.

**1854. Spring Trade! 1854.**
C. M. AIKEN,
No. 77 RANDOLPH ST., COR. DEARBORN
DEALER IN
*Cloths, Cassimeres, Vestings, Men's, Youths' and Children's Clothing,*
HAS now in store, and will be constantly receiving, during the season, everything in this line of trade.
MR. ORSON TYLER has charge of the manufacturing department, and is prepared to make to order, at short notice, all kinds of Garments in the most approved style.
FURNISHING GOODS.
Particular attention given to this branch of the business. Purchasers can always rely upon finding a complete assortment of *Shirts, Collars, Under Garments, Stocks, Cravats, Scarfs, Ties, Handkerchiefs, Socks, Gloves, Suspenders,* &c., &c., making a full stock of every desirable article.
The subscriber begs to acknowledge past favors, and assures his friends that, having made full arrangements for a stock, and hopes by fair dealing and close attention to the wants of his customers, to obtain a liberal patronage.
C. M. AIKEN.

**CALL AND SEE**
AT 158 LAKE STREET,
The rare and unequalled Bargains now offering in
***SUMMER DRY GOODS,***
which can for one month be bought at
**Greatly Reduced Prices!**
THE subscriber being desirous to sell off his stock as near as possible, prior to the erection of a new store, has [illegible]
**Silks! Silks!! Silks!!!**
and various kinds of
**DRESS GOODS,**
will be sold at COST, and in fact the entire stock of
STAPLE AND FANCY GOODS
of every kind will be offered much below the usual prices.
Purchasers are invited to call and examine at 158 Lake Street.
Chicago, July 1854. FRANCIS CLARK.

## MISCELLANEOUS.

MANUFACTURER'S AGENCY
**For Sale of Goods at Manufacturers' Prices.**
[illegible]
MANUFACTURERS OF RAILROAD MATERIALS [illegible]
[illegible]
Orders promptly filled.
OFFICE No. 18 Dearborn st.
E. K. T. ARMSTRONG, Agent.

**FURNITURE WARE ROOMS.**
199 ........ LAKE STREET ........ 199
J. MORGAN has reopened his Furniture Ware Rooms, at his old stand, 199 Lake Street—now occupied by a brick block five stores high and 160 feet long, recently finished,—and desires to call the attention of his old customers and the public at large to his extensive stock of Furniture, which embraces every description of quality, and which is scarcely equaled by the largest establishments in the Eastern cities, and by far superior to any other. His stock is all manufactured at his own shop, by experienced workmen, under his own direct supervision, for the custom trade, and is warranted to be equal to any made in this city, as a Furniture Manufacturer for Western trade. He hopes to maintain the reputation he has earned in this city, as a Furniture Manufacturer, during the last sixteen years, and carpenters invite Ladies and Gentlemen to give him a call.
Remember No. 199 Lake Street.

**WM. MOUNTENEY & CO.,**
**Coppersmiths, Plumbers & Sheet Iron Workers.**
IMPORTANT TO RAILROAD COMPANIES, Steamboat Owners, Machinists, Brewers, &c.—The subscribers having had many years' experience as above, and having a thorough knowledge of everything appertaining to Railroad and Steamboat Machinery and Jobbing of every description, together with the manufacture of Copper Work for Locomotives, Stationary Engines and Steamboats, [illegible]
[illegible]

AMERICAN EXPRESS OFFICE, Chicago, March 20, 1854.
ON AND AFTER WEDNESDAY, 22d inst., the different Expresses will leave this Office as follows:
[illegible]
N. B. All Packages, to ensure their being forwarded on the days above mentioned, must be delivered the evening previous by 6 o'clock; otherwise they will lay over until the next regular day of the respective Express.
C. A. SHELDON, Agent.

**Premium Trunk**
MANUFACTORY,
NO. 61 CLARK ST., opposite the Sherman House,
CHICAGO, ILLINOIS.
W. & G. WRIGHT would call the attention of wholesale dealers to their extensive assortment of Trunks, Valises and Carpet Bags, the largest assortment in the Western country, which they will sell at prices [illegible]
[illegible]
WHOLESALE AND RETAIL.
W. & G. W.

**Omnibus and Stage Line.**
An Omnibus will leave Chicago, starting from the Post Office, at 8 o'clock A. M., [illegible]
[illegible]

[illegible]

THE
CHICAGO DAILY TRIBUNE
PUBLISHED EVERY MORNING AND EVENING.
(Sunday excepted.)
BY HENRY FOWLER & CO.
In the Tribune Building, No. 51 Clark street, next door south of the Post Office.
TERMS OF SUBSCRIPTION
[illegible]
THE CHICAGO TRI-WEEKLY TRIBUNE is published Tuesday's, Thursday's and Saturday's, in time for the earliest morning mails. It is of the same size with the large Morning Daily and contains all the reading matter of two days. This is an excellent edition for residents in the country. It will be furnished to mail subscribers at the low price of $4.00 a year, in advance.
THE CHICAGO WEEKLY TRIBUNE contains all the valuable reading matter of the Daily, comprising the latest intelligence by Telegraph and the Mails, Market Reports, Literary Reviews, one choice Story each week, and excellent Home Articles, and furnishes more reading than the large sheet of the New York Weekly Tribune. It is published every Friday at the low price of $2.00 a year in advance. Ten copies to one address $15.00. Twenty copies to one address $25.00.

## PROFESSIONAL CARDS.

**MONROE & NICHOLAS,**
ATTORNEYS & COUNSELLORS AT LAW,
No. 48 CLARK STREET, (Up stairs,)
CHICAGO, ILLINOIS.

**JOHN H. THOMPSON,**
ATTORNEY AND COUNSELLOR AT LAW
COMMISSIONER OF DEEDS FOR WISCONSIN.
OFFICE NO. 77 RANDOLPH ST., up stairs,
CHICAGO, ILLINOIS.

READING & HOPKINS,
ATTORNEYS & COUNSELLORS AT LAW,
And General Land Agents.
[illegible] COUNTY, ILLINOIS.

**D. N. BURNHAM,**
ATTORNEY AND COUNSELLOR AT LAW,
OFFICE, 25 CLARK ST., CHICAGO.
Particular attention given to the examination of Titles, Conveyancing and Collections.
References: J. Young Scammon, Esq., Chicago. / E. H. Burch, Esq. / Hon. S. S. Morris.

H. C. KELLY,
ATTORNEY AND COUNSELLOR AT LAW, Office, No. 35 Clark street, opposite the Post Office, Chicago, Ill. Particular attention paid to Collections and Conveyancing.

JOHN W. WAUGHOP
ATTORNEY AT LAW AND SOLICITOR IN CHANCERY. Office, Clark street, opposite Sherman House, Chicago Illinois.

JAMES CLAPP, JR.,
ATTORNEY AND COUNSELLOR AT LAW,
No. 21 Dearborn St., Chicago.

HENRY S. JENNINGS,
*ATTORNEY AND COUNSELLOR AT LAW AND SOLICITOR IN CHANCERY.*
Office corner of Clark and Randolph sts., opposite Sherman House. All business promptly attended to.

JOHN WOODBRIDGE, JR.,
**Attorney and Counsellor at Law,**
COR. DEARBORN AND RANDOLPH STREETS
CHICAGO, ILLINOIS.

**BARKER & MEECH,**
**Attorneys and Counsellors at Law,**
AND SOLICITORS IN CHANCERY,
117 LAKE ST. ........ CHICAGO.
J. N. BARKER. GEO. A. MEECH.

PASCHALL WOODWARD,
**Attorney & Counsellor at Law,**
CONVEYANCER AND REAL ESTATE AGENT.
OFFICE 23 Clark st. ........ Chicago, Illinois.
Particular attention will be given to the collection of all demands entrusted to his care.

**Medical Card.**
DOCTOR C. C. HULTIN would respectfully inform the inhabitants of Chicago, that he has opened an Office at the corner of Clark and North Water streets, where he may be found by all who may favor him with their patronage, and by strict attention and close application, he will endeavor to merit the same.

**L. S. MAJOR, M. D.,**
BOTANIC PHYSICIAN.
Office and Residence, 164 Madison street.

**DR. THOMAS SCOTT,**
LICENTIATE OF THE ROYAL COLLEGE OF SURGEONS OF EDINBURGH.
HAVING taken up his residence in Chicago, tenders his professional services to those in the city and country.
He has been engaged in the practice of Medicine, Surgery and Midwifery for the last twenty-two years—four years in Scotland, ten years in Canada, and eight years in the States.
He had the temporary medical charge of one of Her Majesty's Military Hospitals for four years—was a member of the Board of Health, in Utica, N. Y., for 1849 and the cholera of 1852, and is at present Chairman of the Board of Censors for the North Western Medical Society.
He has in his possession testimonial letters from the most eminent, respectable and influential men of Upper Canada and the State of New York, which he will be happy to show; together with his other credentials, to any one who may favor him with a call, at No. 88 Dearborn street, in Judge Dickey's new Building, nearly opposite the Theatre.
References—[illegible]

DR. BRAINARD
WILL be in Chicago to attend to his business from and after the 25th of April, 1854.

**MRS. O. L. RAWSON, M. D.**
HOMOEOPATHIST AND OBSTETRICIAN.
*Graduate of the "Western College of Homoeopathic Medicine," Cleveland, Ohio; and Medical Practitioner during the last five years.*
WILL give prompt attention to those desiring her professional services. Residence, No. 129 Dearborn st.
REFERENCES:
[illegible]
Chicago, Aug. 18.

**DR. WILCOX, Dentist,**
AND MANUFACTURER OF
CARVED BLOCK TEETH,
No. 30, Dearborn Street, Chicago,
(Opposite the Tremont House.)

NEW AND VALUABLE DISCOVERY.
**Great Improvement in Artificial Teeth.**
DR. J. A. KENNICOTT, No. 89 Lake street, having purchased ALLEN'S PATENT [illegible]
[illegible]
Office—189 Lake Street.

SOMETHING NEW.
A VERY great and decided improvement in the science of Dentistry, at Dr. W. H. KENNICOTT'S Office, need only be seen to be properly appreciated by any one who ever wore artificial teeth. [illegible]
Wm. H. Kennicott having obtained Dr. Allen's patent and full course of instructions from Dr. Taylor, of Cincinnati, is now prepared to offer a real improvement to the public.
Office—189 Lake Street.

DENTISTRY.
DRS. C. H. & J. D. QUINLAN, Surgeon Dentists and Manufacturers of Carved Block Porcelain Teeth, [illegible]
[illegible]
Chicago, Jan. 28, 1854.

## BUSINESS CARDS.

**S. F. ATWOOD,**
PRODUCE AND COMMISSION MERCHANT,
14 ........ DEARBORN STREET ........ 14
CHICAGO, ILLINOIS.
Cash advanced on produce consigned for sale.

EDWIN W. FLANDERS. JAMES WADSWORTH.
**FLANDERS & WADSWORTH,**
WHOLESALE GROCERS, AND
**Commission Merchants,**
173 SOUTH WATER STREET,
CHICAGO, ILL.

BENJ. W. FIELD. ABEL BENEDICT. J. W. FIELD.
**FIELD, BENEDICT & CO.,**
WHOLESALE DEALERS IN
CLOTHS, CASSIMERES & VESTINGS,
AND OTHER GOODS ADAPTED TO
*CLOTHING*
171 S. Water St., Chicago.

**Whips, Whips, Whips.**
WE have now on hand a full and complete assortment of WHIPS and LASHES for the Spring trade. We have Lashes from 15 cents to $12 per dozen, and Whips from 40 cts to $15 per dozen.
Dealers will find it to their advantage to call on us before purchasing elsewhere.
N. B. Leather covered TEAM WHIPS of our own manufacture, warranted.
Cash paid for Deerskin and Calf.
W. & J. WINDOES, No. 1 Clark st.

R. M. MITCHELL & CO.,
AGENTS FOR
LAWRENCE, MOLONY & CO.'S
ALCOHOL, WHISKY AND PURE SPIRITS

**G. W. CLARK,**
PORTRAIT AND LANDSCAPE PAINTER,
94 ........ STATE ST. ........ 94
(Corner of Washington st.)
Portraits painted from Daguerreotypes of deceased persons. Lessons given in Painting.

**STEWART BROS.,**
IMPORTERS,
FORWARDING & COMMISSION MERCH'TS,
WHOLESALE DEALERS IN
*Wines, Gin, Brandies, Cigars, Groceries, Oils, Paints, Indigos, Varnishes, &c.*
238 & 240 SOUTH WATER STREET,
CHICAGO, ILLINOIS.

REMOVAL.
LONDON DYE HOUSE REMOVED TO 120 CLARK ST. WM. TAYLOR.

H. B. DENNISON,
**Architect & Draughtsman,**
OFFICE NO. 9, CLARK ST.

***"Delicious."***
**That Fine Cut Tobacco,**
Just sold by
DANIELS & BROTHER,
UNDER THE MATTESON HOUSE.
IT'S THE BEST WE HAVE EVER TASTED.

CHAMBERS' [illegible]